The Weather
Today and Tuesday—Fair and warm.
Sun rises Tuesday 6:20. Sets 8:46. Light vehicles by 9:06.
Edmonton Temperatures—Sunday, Maximum, 72 above; Monday, Minimum, 45 above.

Edmonton Bulletin

AN INDEPENDENT NEWSPAPER IN PUBLIC SERVICE

Wheat Close
MONDAY
WINNIPEG CLOSING—May, 79¼; July, 80⅝.
CHICAGO CLOSING—May, 1.19⅜; July, 1.21¾-⅝; Sept., 1.24-1.24⅛.

SIXTY-SECOND YEAR, VOL. 62, NO. 93 — EDMONTON, ALBERTA—MONDAY, APRIL 20, 1942 — SINGLE COPY, 5 CENTS

ON LENINGRAD, FINNISH FRONTS

Soviets Launch Heavy Attacks

Russ Guns Menacing Smolensk

LONDON, April 20.—(CP)—Soviet long-range artillery was reported today to be drawn up within range of Smolensk, 230 miles west of Moscow.

Furious new Russian attacks were reported launched along the Volkhov River front south of Leningrad and against the Finns on the Svir River, between Lakes Ladoga and Onega.

The Germans were reported throwing all the available might of their air force into support of counter-attacks to prevent the Red army from gaining a solid foothold west of the Volkhov before the ice melts and the stream becomes a great barrier protecting the flank and rear of the German siege forces before the old Czarist capital.

BOTH SIDES SILENT

The Russians said they had advanced two miles against the Finns at one point after battering down new defence works.

The Russians and Germans both were silent about the precise situation in the Smolensk region, but Reuters dispatches said Gen. Gregory Zhukov's troops were advancing from the northeast and were within 18 miles of the city.

The reports possibly referred to that section in which the Berlin radio said a reinforced Russian division had managed to penetrate between two German advanced points. The Germans claimed the line was "straightened out later," despite difficulties of fighting in mud.

—V—

'People's Peace' Needed At End Of War: Bevin

LONDON, April 20—(CP)—Labor Minister Ernest Bevin declared today that the world could not have a "decent civilization" if its peasants were left "underpaid, underfed and in poverty."

Bevin

"It must be a people's peace," he told an emergency meeting of the International Labor office, speaking for the war cabinet.

"The budgetary position of the world," he said, will be such at the end of the war that the "Idea of permanent fortunes being made out of it is impossible."

The post-war world, he added, will not be able to afford industrial cartels or trust-fixing arrangements, listing them among "devices" which he said would mean "Suicide for the industrialist himself."

Carter Goodrich, American chair-

Continued on Page 2, Col. 6

—V—

French Diplomatic Dean Resigns Post

RIO DE JANEIRO, April 20.—(AP)—Paul Meyrelle, Dean of the French diplomatic service in Brazil, resigned today from his consular post at Pelotas, Rio Grande Do Sul, in protest against Vichy collaboration with Germany.

Today's News On Inside Pages

The Weather	2
Speed Grief For Hitler	2
R.A.F. Uses New Weapon	2
Nazis Not So Cocky	3
MacArthur's Post Settled	3
Ready For French Fleet	3
Premier Pleased With Trip	3
Augsburg Hard Hit	3
Alberta District News	5
Abandon Rail Lines	5
More Canucks Overseas	5
Hitler Behind Schedule	5
Vichy Weapon of Nazis	8
Dominion Housing Census	9
Advance Polls Open Thursday	9
Rubber From Weeds Remote	9
Red Deer Troops Happy	9
Affirmative Vote Meeting	9
Getting Around	9
Crossword Puzzle	10
Dorothy Dix	10
Amusements	10
Ukrainians Urged Vote "Yes"	13
Radio Guide	13
World News Pictures	14
Serial Story	15
Indian Arrow Exhibited	16
Petty Thieves Active	16
Sunday Church Sermons	16

ALLIES PLAN PACIFIC OFFENSIVE

Chinese Retake Burma Oil Centre

NEW DELHI, India, April 20.—(AP)—Royal Air Force planes, in a counter-offensive against Japanese positions in Burma, smashed at an airfield at Bassein in the Irrawaddy delta and machine-gunned motor launches in the Bassein river and small barges on Gwa bay, an air communique said today.

By The Canadian Press

With the Japanese still trying to figure out how they were bombed in their own islands Saturday, the United Nations drew up plans today for an Australia-based counter-offensive in the southwest Pacific and the struggle in Burma took a favorable but still indecisive turn against the enemy.

Chungking reported that Chinese troops swooping down from the northeast had recaptured Yenangyuang, Burmese oil centre, and in two days of bitter fighting had released a British force of several thousand from Japanese encirclement.

Gen. Douglas MacArthur and aides discussed offensive plans today with Australia's prime minister, John Curtin, at Canberra. It was the first of a series of facilitating conferences between him, as confirmed commander for the United Nations in the southwest Pacific, and Mr. Curtin, in his concurrent capacity as defence minister.

HOLDING IN BURMA

Heavy fighting continued on the Burma approach to India, with the British and Indian forces, now helped on the right wing by Chinese reinforcements, reported holding their ground at Taungdwingyi.

No one could say yet whether invasion of India, or Australia, or possibly both at once, was next on Japan's timetable. There was the chance that the Japanese might thrust at the Australian mainland for a landing before a counter-offensive can be mounted.

REMOVES IMPAIRMENT

The formal charter granted by the United Nations to Gen. MacArthur as their supreme commander in that region, effective as of Saturday midnight, removes the last technical impairment of MacArthur's purpose, as Prime Minister Curtin put it, "to lead a crusade, the result of which means everything to the future of the world and mankind."

—V—

Allies Destroy 40 Jap Planes

By C. YATES McDANIEL

U. S. ARMY HEADQUARTERS, Australia, April 20.—(AP)—Allied airmen, racing through tropical rainstorms in one of their attacks, were reported today to have destroyed 40 Japanese bombing and fighting planes on the ground in two raids on Rabaul.

The attacks on Rabaul in New Britain were made Saturday and Sunday. Thousands of pounds of high explosive were said to have been dropped on Lakunai airdrome Saturday, wrecking runways, blasting to pieces at least four navy Zero fighters with direct hits and wrecking many others with flying steel.

Moored flying boats were set on fire by another wave of raiders, while in a heavy attack Sunday at least one Japanese ship in Rabaul harbor was reported damaged by bomb blasts.

—V—

Fear Invasion

LONDON, April 20.—(CP)—Inbel, Free Belgian News Agency, said Saturday the Germans are busily mining fields in an area of Belgium between the Sambre and Meuse rivers in apparent fear of an invasion thrust.

REMOVE ARMY HEAD

Japs Jittery Over Bombing

Target Of Jap Attacks

Battered by Japanese bombs and long-range guns, the harbor of beleaguered Corregidor, island fortress where American and Filipino troops are making a last ditch stand, today presents no such peaceful picture as this.

By British United Press

Radio Tokyo said today that about 10 Allied medium bombers from three aircraft carriers had taken part in Saturday's raid on four Japanese cities and that Lt.-Gen. Akira Muto had been ousted as commander of the military affairs bureau and sent to the front.

Tokyo identified the bombers as American-made B-25 bombers.

The propaganda broadcasts from Toyko increased confusion and seemed to indicate mounting Japanese nervousness in connection with the reported bombing attacks since many of the radio statements were illogical or contradictory.

ALLIES SILENT

The removal of Muto, however, was regarded as reflecting dissatisfaction with the central home command, presumably due to the effectiveness of the raids as described in Axis dispatches.

Allied sources still were silent, but enemy propaganda broadcasts kept up a steady and unco-ordinated stream of comment.

Tokyo radio's description of the planes as B-25 bombers was looked upon with suspicion by experts for these machines are too large to take off from carriers. It also gave varying reports of the number involved and the number shot down.

It was announced that Maj.-Gen. Kenryo Sato had been named to succeed Muto.

There was nothing to indicate

Continued on Page 2, Col. 3

TO ADJOURN HOUSE

Members Drive For "Yes" Vote

By NORMAN M. MACLEOD

OTTAWA, April 20.—(BUP)—With a view to making the "yes" vote of the Canadian people as overwhelming as possible, the whole weight of the nation's parliament will be thrown into the plebiscite campaign over the coming week-end, government sources here revealed today.

The plan is, the authorities disclosed, to adjourn parliament, just resuming today after its three-week Easter recess, from Thursday night until next Tuesday.

The interlude will allow the M.P.'s to return to their ridings and make final appeals to their constituents to vote "yes" and free the government from the only remaining shackles upon an all-out war effort. It is also intended that the majority of the M. P.'s should remain in their constituencies to assist in getting the "yes" vote to the polls.

MACLEOD

At the parliamentarians returned to their offices in the centre block today after having spent almost three weeks on their respective home fronts, forecasts of a large over-all "yes" majority were general. It was equally agreed, however, that the likelihood of Quebec province forming a part of the majority was still very slender at best.

Conservative Leader R. B. Hanson was confident that the maritime provinces would give a largely affirmative answer. The Tory house leader set an example for other M.P.'s on the opposition side of the chamber by working intensively in the interests of the plebiscite throughout the recess.

—V—

ROME (From Italian Broadcasts), April 20.—(AP)—The Italian high command announced today the submarine Michele Bianchi "has failed to return to its base."

Sask. River Ice "Out" Officially

The North Saskatchewan river has gone out officially, thousands of duck and geese are moving north to emphasize that spring is really here.

The main body of ice in the Saskatchewan broke up on Monday morning, but an official at the power house stated that the first flow began last Friday, to make April 17 the "official" date of the 1942 break-up. Last year the ice went out on April 7. The river level rose 15 inches during Sunday night.

Another sign of spring was the return of robins and meadowlarks. During Sunday hundreds of Edmontonians enjoyed picnicking, golf, gardening and walking. Many complaints were heard of the viciousness of local mosquitoes.

—V—

Marshall Talks With Roosevelt

WASHINGTON, April 20.—(AP)—Gen. George C. Marshall, United States army chief of staff, and Harry L. Hopkins, lend-lease adviser, brought directly to President Roosevelt today a report on their war conferences in Great Britain.

The two officials, who returned from London yesterday, were luncheon guests at the White House. State Secretary Hull, who has just returned to Washington after several weeks in Florida, and John G. Winant, ambassador to Britain, also were invited to the luncheon conference.

TOSSED IN THEATRE

Bomb Greets First Mass Meet Of Collaborationists

By RALPH HEINZEN

VICHY, France, April 20.—(UP)—An army hand grenade exploded at a pro-Axis meeting in the Rennes theatre in Brittany last night during a speech by Jacque Doriot, French fascist and supporter of the new government of Pierre Laval.

The Paris radio said an unidentified man threw the grenade from a balcony, that it fell in the first row of seats and was picked up by a woman who threw it into the orchestra pit where it exploded, apparently not far from Doriot.

One person was injured but Doriot escaped harm. Police vainly searched the theatre for the bomb-thrower.

(As heard at London, Paris said that one person was wounded when the bomb was thrown from the second gallery while Doriot himself was speaking.

(London also reported unrest in Vichy, France, and said heavily armed patrols were guarding the streets of the great Toulon naval base on the Mediterranean.)

(Moscow asserted that German naval experts had arrived at Marseilles to take over the Vichy battleship Dunquerque, 26,500 tons, and heavy cruiser Dupleix, 9,938 tons.

(It quoted Stockholm sources that

Continued on Page 2, Col. 4

New Measures War Financing Are Announced

OTTAWA, April 20—(CP)—The National War Finance Committee today announced new war financing measures aimed at doubling, or more than doubling, the amount being invested by Canadians in Victory Bonds and War Savings Certificates and stamps.

The committee announced these steps:

1. Bonds of $50 and $100 denominations will be made available for public sale between the large periodical drives for Victory Loans.

Spinney

2. "New impetus will be given to the sale of war savings certificates and of war savings stamps."

3. It is "probable" that War Savings Certificates will be made available for sale over the counter in banks and other places of business.

4. A "systematic selling" of War Savings Stamps will be pressed in retail stores throughout the dominion.

STATEMENT ISSUED

The statement of the committee, headed by G. W. Spinney, was made public by the Canadian Publishers' War Finance publicity committee. It followed a series of closed week-end meetings here of the war finance committee, attended by about 75 representatives from all parts of Canada.

It said:

"The chairman (Mr. Spinney) told the committee that from now on Canadians, in order to meet the borrowing requirements of the government, would need to double, or more than double, the amount of current savings at present being invested in Victory Bonds, War Certificates and War Savings Stamps."

In his report to the committee for future operations, Mr. Spinney said, in part:

"We must all be brought to realize that only by paying taxes and by purchasing War Savings Certificates and Victory Bonds out of current earnings—that is, by piling up new savings through spending less for civilian goods and services—can we do our best to help finance the war and to control inflation.

"The job of this committee is to

Continued on Page 2, Col. 1.

—V—

Laval Intends To Take France In "New" Order

By RALPH E. HEINZEN

VICHY, France, April 20.—(BUP)—Pierre Laval, new chief of the Vichy government, declared tonight that no "foreign influences" can swerve him from "loyal participation" in Adolf Hitler's new order.

"I have never agreed to accept any foreign influence which explains Washington's provocation of England against me and my policies," Laval said.

"No threat can prevent me from pursuing reconciliation with Germany because that policy is inspired solely by superior French interests."

(The United States recently has sought to persuade Vichy from collaboration with or giving military or naval aid to Germany.)

In his first statement to the French people since he assumed power Saturday, the champion of full collaboration with Adolf Hitler played upon the argument that the only alternative to co-operation with Hitler was France's capitulation to Bolshevism. (This is a favorite argument of Hitler's speeches.)

ATTACKS BRITAIN

"I submit to no foreign influences," he said, without mentioning any foreign nation by name, although he attacked Great Britain angrily.

"No menaces can prevent me to-

Continued on Page 2, Col. 5

Today's War Moves

By LOUIS F. KEEMLE

Copyright, 1942, by the British United Press and The Edmonton Bulletin

The Japanese drive of expansion in the southwestern Pacific, if it has not been stopped, at least appears to have lost its momentum.

The first big rush carried the Japanese to the doorway of Australia. They made all the preliminary motions of invasion, bombing Port Darwin and other defence points on the north coast and assembling what appeared to be an invasion fleet and invasion forces at New Guinea.

There they halted as United Nations forces took the initiative from them in the air, leading to speculation as to whether the Japanese have missed their chance.

If they have, the situation is like that of the Germans with respect to

Continued on Page 3, Col. 1

War At A Glance

Burma—Chinese recapture Yenangyaung, in heart of Burma oilfields, in surprise attack, releasing a British force from encirclement.

☆ ☆ ☆

Pacific—Tokyo raiders believed to have flown to Chinese bases; MacArthur confers with Curtin.

☆ ☆ ☆

Russia—German air force intensifies its activities; "defensive battles" asknowledged in Karelia.

☆ ☆ ☆

New Delhi—The R. A. F. made a sweep of 200 miles along the West Burma coast in which the airfield at Bassein, on the Irrawaddy delta, was damaged and motor launches, small barges and a schooner strafed.

BRITISH LEADERS

Believe Rommel Aiming At Egypt

By RICHARD D. McMILLAN

WITH THE BRITISH ARMY IN THE LIBYAN DESERT, April 18.—(Delayed)—(BUP)—British military leaders today interpreted German Col.-Gen. Erwin Rommel's drive into "No Man's Land" as a probable indication of a heavy Axis drive toward the Egyptian frontier.

They said Rommel has moved up new tank squadrons while whittling the width of the area separating the opposing forces in an apparent effort to limit British patrol activities.

But British patrols going as far as 100 miles behind the Axis front lines, are continuing their night raids, wrecking enemy airdromes and attacking desert forts established by the Germans and Italians following their last eastward sweep across Cyrenaica.

McMillan

Twenty to 50 miles previously separated the British and Axis forward positions Since Rommel's tank formations moved up to reduce this area, the British command has been constantly on guard for "any eventuality."

USE ITALO PLANES

In the air, German Messerschmitt fighter planes are being replaced by a new type of Italian fighter, the Macchi C-202, tending to confirm the impression that Germany is

Continued on Page 3, Col. 2

—V—

Operation On Ear

NORTH BAY, Ont., April 20.—(CP)—Yvonne Dionne was in hospital here today resting "fairly well" after a minor ear operation performed last night by Dr. G. F. Guest, North Bay specialist, and Dr. I. Joyal, North Bay, physician to the Dionne quintuplets.

Youth Training Official Here For Inspection

Inspection of youth training centres here was made Monday by R. F. Thompson, Ottawa, dominion supervisor for the Dominion-Provincial Youth Training Plan, who arrived in the city Monday morning. He was accompanied on his inspection tour by Dr. G. Fred McNally, chairman of the Alberta Youth Training Council, and M. MacKinnon, the federal goverment's labor representative here.

Federal aid to university students taking science, medical and engineering courses was expected to be discussed by Mr. Thompson with provincial officials during his visit here.

50-50 PLAN

Already agreements have been made with provinces in Eastern Canada whereby a maximum grant of $300 may be provided for students needing financial assistance, the cost being borne equally by the federal and provincial governments.

Purpose of the grants is to aid students to finish their courses so they may be available for war work.

TROOP TRAIN WRECKED

Nazis Will Execute 30 Hostages

VICHY, April 20.—(AP)—German occupation authorities at Rouen have ordered the execution of 30 French hostages for bombing of a German troop train in which a "large number" of Nazi soldiers were killed, it was announced today.

Eighty more hostages will be shot if those guilty of attacking the train are not turned over for punishment by April 23, a German notice said.

In addition, 1,000 "Communists, Jews and sympathizers" were ordered deported to eastern Europe.

From now on, the Germans said, a number of French civilians will be forced to accompany German soldiers on all troop trains to assure the latters' safety.

The German order was published in the newspaper, Journal De Rouen and said the bombing of the train occurred on April 16. Further details were not given.

(Meanwhile, heavily censored dispatches referred to an announcement by Lt.-Gen. Ernst Von Schaumberg, German military commander in Paris, concerning an attack in Paris which apparently took place against an army garage. Details were lacking due to censorship.

(Only last week the Germans announced the execution of 35 hostages in the Calais region for railroad sabotage and attacks on German soldiers which they said had happened March 25.)

—V—

Month Of Prayer

BERNE, April 20.—(AP)—Pope Pius XII, in a letter Saturday to Cardinal Maglione, Papal secretary of state, asked that the month of May be devoted to prayers for peace in all the world, the Swiss Telegraph Agency reported.

Casualties Light In Malta's Raids

LONDON, April 20.—(CP)—Although Malta has been bombed almost daily from the air for weeks, casualties have been "extremely small," an anti-aircraft officer recently returned from the Mediterranean island base declared today.

The officer said anti-aircraft fire in Malta was "more effective than anywhere else in the world" and that entire formations of dive bombers frequently were shot down.

A motor torpedo boat attack which the Italians made some time ago on Valetta harbor was described as "very feeble." Only one boat reached the barrier at the harbor entrance and it exploded against a bridge column, pulling down the bridge and preventing others from entering, the officer said.

—V—

Princess Enters Public Life During Birthday Tuesday

LONDON, April 20.—(CP)—Princess Elizabeth's 16th birthday tomorrow will be celebrated as her official entry into public life, the Press Association's Court correspondent wrote today.

Instead of a purely family occasion, the anniversary will find a regiment of the Grenadier Guards, of which the heiress presumptive is colonel-in-chief, attending a birthday party as her guests.

In the evening Princess Elizabeth will be hostess at a small private dance.

Gleanings From Today's Want Ads

(Turn to Pages 12 and 13).

FULLY experienced reliable girl, non-smoker, over 25 years, for boarding house. Apply
(Heading 15—Female Help Wtd.)

• • •

COMMERCIAL traveler with car wants sideline to sell for reliable house. Apply
(Heading 16A—Salesmen)

• • •

FOUR rooms and bath, all utilities, private entrance, all newly decorated, immediate possession, rent $35. Apply
(Heading 50—Suites Unf.)

• • •

COME to Briercrest! For pleasure, health. Saddle horses for sale, hire. Apply
(Heading 13—Personal)

• • •

BETTER class board, large bedsitting room, lady, available May 1. Apply
(Heading 47—Room and Board)

• • •

EXPERIENCED farm hand, milk cows, wages reasonable. Ph
(Heading 20—Male Sits. Wtd.)

Sow your needs in The Bulletin Want Ads and reap a harvest of results . . . Telephone 26121.

Deaths Recorded Today

Arthur, Mrs. Caroline
Buckness, Mrs. Myrtle
Combs, Mrs. Elsie Mernelvia
Janiec, Wanda
Johnston, Mrs. Emily
L'Horondelle, Mrs. Vitaline
Palylyk, Mrs. Julia
Petterson, Mrs. Jennie
Stecun, Mrs. Catherine
Sutherland, William George
Waldy, Mrs. Margaret
Zadderey, Mrs. Mary

—V—

NAZIS PLAGUED BY ANOTHER SURPRISE

British Airmen Burn Up Germany With New Weapon

Fiery Jugs Float Down On Hydrogen Balloons To Start Conflagrations

LONDON, April 20.—(CP)—A new weapon, developed apparently by the R.A.F., has made its appearance on the aerial battlefields of Europe: incendiary charges floated to their targets by small hydrogen-filled balloons.

The Swiss radio broadcast Saturday an army warning to civilians against the contraptions, some of which have been drifting to Swiss territory.

"Numerous cases have been reported in which balloons carrying metal cases filled with burning liquid attached to which is also about 300 yards of steel wiring have been found over various parts of Swiss territory," the announcer said.

DANGEROUS GADGETS

"It is possible that the wire may pass over and come in contact with live wires. Touching the wire may cause grave bodily harm. The balloons are filled with hydrogen and open lights near them are dangerous."

The Swiss army warning also extended to hydrogen-filled balloons, similar to the incendiary carriers, which are used to shower propaganda leaflets over enemy territory—a technique dating back to the First Great War.

Reports from Berlin received in Switzerland also mentioned a new type of incendiary bomb dropped by parachute and said some of them had been carried as far as Tilsit in East Prussia.

FIERY JUGS

The Berlin correspondent of the Swiss newspaper La Suisse described the bomb as a "jug of liquid phosphorus." He said it was "not easy to combat" and "it is not doubted it can cause great damage to forests and buildings."

The Stockholm Tidningen said that a new British incendiary was causing "considerable damage and trouble" to the Germans.

This account was tied in with photos of the recent R.A.F. attack on Luebeck, which turned that Baltic base into "a sea of flame."

—V—

Dress Call

Styles on Oahu island show Hawaiians see one end: victory.

New Measures War Financing Are Announced

Continued from Page One

bring this realization home to the Canadian people."

TAP ALL SOURCES

The chairman said it will be necessary to plan to tap all sources of income systematically—employees, business and professional men, salaried officials, those in receipt of investment income and all others.

Plans for a steady and determined drive to increase substantially the sale of war savings certificates and to obtain steady investment in "over-the-counter" bonds of small denominations and for the more intensive sale of war savings stamps through every retail outlet in the country now are being worked out by the various committees, today's statement said.

At present application forms for war saving certificates may be obtained at post offices, banks and some other places, but the certificates themselves are all issued from a central office in Ottawa, under the Bank of Canada. Under the new plans, certificates will be sold directly by banks and other institutions.

The planned increase in sales of war savings stamps in retail stores is along the line of a campaign being conducted in the United States. Recently conferences were held here between American officials in charge of sales in retail stores, and Canadian war savings authorities.

—V—

Von Leeb Fired

LONDON, April 20—(CP)—Reports reaching London said Sunday that Field Marshal Wilhelm Von Leeb, Nazi commander on the Leningrad front, has been relieved of his post. His successor was said to be Col.-Gen. Georg Von Kiechlen, who commanded one wing of the German drive through Belgium in the spring of 1940.

Weather

FAIR

THE WEATHER

Highest temperature during the 24-hour period prior to press time, 72 above.

Lowest temperature during the same period, 45 above.

Temperature at press time, 53 above.

Sun rises Tuesday 6:20; sets 8:46

THE FORECASTS

Manitoba—Moderate to fresh winds generally fair and warmer.

Saskatchewan and Alberta—Fair and moderately warm.

	H.	L.		H.	L.
Kenora	48	43	Pr. Albert	65	34
Winnipeg	47	40	Battleford	60	38
Brandon	56	46	S. Current	66	38
Yorkton	50	30	Med. Hat	73	42
Kamsack	54	34	Lethbridge	73	34
Estevan	54	42	Calgary	72	33
Regina	60	34	Edmonton	72	45
Moose Jaw	63	36	Fairview	64	38
Saskatoon	66	36	Beaverl'dge	65	38

THE FORECASTS

Alberta and Saskatchewan—Fresh winds fair and moderately warm today and Tuesday.

Peace River District—Partly cloudy today and Tuesday not much change in temperature.

Manitoba—Fair today and Tuesday and becoming somewhat milder.

Reserve Army Is Getting Recruits

OTTAWA, April 20. — (CP) — Things are rolling along with the Canadian Reserve Army, says Maj.-Gen. B. W. Browne, Director-General of that force.

"They took on 2,000 men in Military District No. 2 (Toronto) last week and other districts are getting lots of recruits too," he reported today.

"There is much more enthusiasm being shown everywhere and there is an entirely different feeling."

Gen. Browne has been in his post as Director-General of the Reserve Army for two weeks, and has since been directing the drive inaugurated several months ago to get the reserve units up to war strength and increase their fighting efficiency with a view to their employment as local defence forces in the event of invasion.

—V—

Continuous Work Plan At Shipyards Not Yet In Effect

VANCOUVER, April 20.—(CP)—Labor Minister Mitchell's "continuous production" schedule for Vancouver shipyards did not go into effect over the week-end but shipyard operators and union spokesmen predicted today the yards would be working at full blast by next week-end.

Early last week Mr. Mitchell advanced a plan under which the yards would work six-day shifts staggered to cover the week-end so that there would be no letup in the production of 10,000-ton freighters for Wartime Merchant Shipping Limited.

—V—

Yanks In Ireland Told They'll Join Commando Attack

WITH THE U.S. ARMY IN NORTHERN IRELAND, April 20.—(AP)—Gen. George Marshall, U.S chief of staff, declared here Saturday during an inspection of United States forces that American troops "inevitably will join the commandos" who have been raiding the Nazi-occupied continental coast from Britain.

Moreover, he added, the U.S. air force will establish units "all over the British Isles."

—V—

Quebec's Legion Representative Urges "Yes" Vote

MONTREAL, April 20.—(CP)—Henri Laurendeau, province of Quebec representative on the National Council of the Canadian Legion, said last night that the war must be fought to victory or else Canada will be crushed along with the other United Nations. Mr. Laurendeau addressed members of the Jean Brillant, V.C., post, and urged them to vote "yes" in the plebiscite.

"It is impossible for any thinking man to believe French-Canadians would not be treated as a conquered people if the United States or Great Britain were to lose this war," he said.

Japs Jittery Over Saturday Bombing Raids

Continued from Page One

whether, as seemed probable there was a direct connection between Muto's removal and the bombing of Tokyo and other Japanese cities Saturday by planes which the Japanese identified as Americans.

The Japanese year book called the military affairs bureau "The real centre of military administration."

SAID CARRIER BASED

A special communique of Japanese imperial headquarters, indicating that Japan had now about made up its mind, after two days of worried uncertainty, that carrier-based planes made the Saturday attack on Japan's great cities.

"A hostile naval unit, with three aircraft carriers as its centre, appeared on April 18 at a distant point off the eastern coast of Japan proper," it said. "But fearing a Japanese counter-attack it fled without approaching Japanese shores.

"On the same day approximately 10 enemy aircraft of North American B-25 type appeared over Tokyo and other areas, flying singly or in pairs.

"Hostile planes which managed to escape flew to China.

"Damages caused in the raid were extremely slight."

Previous Japanese versions spoke of 60 planes

TO DISCUSS DAMAGE

However, another Tokyo broadcast indicated that the raid was sufficiently serious to cause a meeting today of vice-ministers in the Japanese cabinet to discuss "damage sustained in the raid and remedial measures, and regulation for control of rumors."

Japanese and other Axis broadcasts indicated that there was acute nervousness throughout Japan over the possibility of new and heavier raids.

Tokyo reported a series of air raid alarms over a wide area of Honshiu, the main Japanese island, Sunday, including one at the vitally important Yokosuka naval base 10 miles south of Yokohama on the tip of the peninsula which partly encloses Tokyo Bay.

Before the issue of the special imperial headquarters communique on the "hostile naval unit," Japanese broadcasts had indicated complete bewilderment over the origin of the planes which had attacked Tokyo, Yokohama, Nagoya and Kobe.

Japan alleged Saturday that nine bombers had been shot down over Tokyo alone in the raid which Japan itself announced.

REVERSE CLAIMS

Today, Tokyo, in giving the imperial headquarters communique, said "five United States pilots were captured" and that one raiding plane which attempted to escape to China made a forced landing in mountainous central Japan, where five members of the crew were taken prisoner.

This indicated that only one plane had been captured, because the "five pilots" seemed to be the five-man crew of this two-motored medium bomber.

Japan released its first burst of official anger, after two days of repression when the official government spokesman, Tomokazu Hori, said today:

"The American raiders accomplished nothing to speak of. They machine-gunned such institutions as a primary school, and hospitals, where innocent children and invalids were killed or wounded.

"INDICTED BY WORLD"

"Having perpetrated such barbarous acts even after they were indicted by the whole world for slaughtering Japanese residents of Davao (in the Philippines) as well as manhandling Filipino soldiers and civilians, American authorities and publicity organs have completely and permanently deprived themselves of any excuse or pretext for accusing other countries of numanitarian principles, of aerial bombings.

"American congressmen boastfully report that the raid was the beginning of an American offensive. But however eagerly they spread reports of such a fictitious nature, it would be like an injection of camphor into a dying man, with but momentary efficacy."

Some broadcasts said they were based on aircraft carriers; others that they came from China, in one broadcast Tokyo suggested the planes took off from carriers and flew to China to land.

Japanese broadcasts were somewhat conflicting regarding Sunday's air raid alarms, an indication that they extended to numerous cities over a large part of the day.

CITIES BLACKED OUT

There were air raid alarms in five separate areas of Japan, however, according to dispatches emanating from Tokyo.

According to some reports no planes were seen; others said that planes reconnoitered over Japanese cities and were identified as American.

It seemed agreed that the Tokyo area, possibly including Yokohama and Yokosuka, had a two-hour alarm in the early hours of Sunday morning and another at 1 p.m., Sunday, which extended from Tokyo and Yokosuka to various areas of Central Japan.

Berlin reported that all cities along the Japanese coast, including Tokyo with its 7,000,000 population, were blacked out completely.

Axis broadcasts quoted the Tokyo newspaper Aswhi that 140 school children were killed in Saturday's raid as they left their schoolrooms. These broadcasts spoke of incendiary bomb fires which, it was emphasized were put out, and of machine-gunning which, according to the Axis propaganda, seemed to have been confined to children and hospital patients.

STUMBLE IN EXCUSES

In their attempts to minimize the damage in a raid which Japan itself announced, and had not been confirmed by any non-Axis source, the Axis radios sometimes stumbled.

"Well informed sources say there was no damage whatsoever to military objectives in Tokyo and that life is continuing normally in all raided areas," a German official news agency Tokyo dispatch said.

"Hardly any changes in traffic schedules were necessitated."

Why any "traffic changes" at all should have been necessary after a raid which Japan said damaged only one school and one hospital, aside from a few homes, was not explained.

Tokyo was contradictory in broadcasts which said that innumerable parcels of clothing and other gifts for "victims of the first enemy air raid on Japan" were arriving from every part of the islands.

Map shows dates of spring thaws on Russian front.

Bomb Greets Pro-Nazi Meet Held In Paris

Continued from Page One

German crews had replaced Frenchmen in the cruiser Joan of Arc, 6,496 tons and two destroyers, and said "Laval has undertaken to hand over the entire fleet.")

Chief of government Laval called his cabinet to meet at 8.30 a.m. M.W.T. in the presence of Marshal Henri Philippe Petain, and to make a declaration on his foreign and domestic policies in a national radio speech at 12 a.m., M.W.T.

Laval announced that he had removed George Mondanel, chief of the political section of the secret service, who arrested him Dec. 13, 1940, when his first collaborationist ministry fell. Mondanel will be assigned to duties outside Vichy, it was said.

PETAIN SPEAKS

Air Force general Jean Jeannekeyn, who had been stationed in Algeria, arrived in Vichy last night and accepted the post of secretary of state for air which Laval had offered him.

Laval took pains to emphasize that he had taken office under Petain and said in a statement that he "must lean on Marshal Petain's wisdom and experience."

Petain, in a national radio speech yesterday (in what London listeners said was a quavering voice), said outgoing Vice-Premier Adm. Jean Francois Darlan continued as his official heir and was in command of the armed forces.

"M. Laval will exercise under my authority direction of domestic and foreign policies," he said.

"It was with M. Laval at the most tragic moment of our disaster. I founded the new order which must assure French recovery. Today in a moment as decisive as that of June, 1940, (the collapse), I find myself again with him to resume the national and European organization effort for which we together laid the bases."

Laval Intends To Take France In "New" Order

Continued from Page One

day from pursuing a policy of reconciliation with Germany, inspired by France's supreme interests."

Laval made it clear that he intends to carry France into a "reconciliation" with Germany and Hitler's new order for Europe which, he said, will be "installed everywhere, taking into consideration the national aspirations and the character of all peoples."

He assailed the British for their attacks on France's overseas possessions, such as Syria and French West Africa, and what he called Britain's attempts to "destroy" the French fleet in the attacks at Oran and Dakar.

WOULD BE "VICTIM"

He said that if Germany were defeated by the Russians on the eastern front, France would become a victim of the Soviets whose armies, he warned, would overrun France's frontiers "with the consent of England."

"Do you believe that if the Soviets conquered Germany the Red army would halt at our frontiers?"

"Would you tolerate that, with England's consent, the Soviets should impose a regime of mechanization on our workers and eliminate our elite."

Laval asserted that, with this menace, France must either line up with the Nazi new order or lose new civilization.

Hitler, he said, will provide a European order "in which our interests are respected."

—V—

Widely-Known Writer Passes

CAIRO, April 20.—(BUP)—Funeral services were held today for Harry L. Percy, 40, of the British United Press London staff, who died here yesterday of malignant malaria.

He was stricken en route across Africa to join the British Mediterranean fleet, to which he had been assigned recently. Arriving here, he accepted an assignment before going to the fleet, and continued working until his illness confined him to bed.

He had worked for The London Daily Express before joining British United Press. During 12 years in its London bureau, his assignments included the British Royal family and court, war news, golf championships and other sports events.

His dispatches on the destructive German bombing of Plymouth last year were among the most dramatic of the war.

—V—

Destroyer Built In 60 Days For All-Time Record

PORTSMOUTH, Va., April 20—(AP)—The destroyer Shubrick, built in the record time of 60 days, was launched at the Norfolk navy yard Saturday.

The navy yard's public relations office said this was the fastest construction job on record for a ship of the Shubrick's size and design.

—V—

Dougald D. McCallum, manager of the Bank of Nova Scotia, and Mrs. McCallum will leave Monday evening for Victoria to spend a month holidaying on Vancouver Island. They will make the Empress hotel their headquarters during the holiday.

WORKERS HUSTLE

Speed Grief For Adolf

By FOSTER BARCLAY

LONDON, April 20. — (CP) — British workers, toiling and sweating long hours to fill the empire's arsenal, are not overlooking Hitler's 53rd birthday anniversary today.

When the R.A.F. started its non-stop raids on German-occupied countries a week ago it was suggested the country celebrate Hitler's birthday anniversary by hard work. The idea spread like wildfire.

Workers christened the period. Both Goebbels and oGering work-vowed to boost production of guns, planes, tanks, ships, torpedoes and bullets "just to wish Hitler unhappy returns."

Sunday is normally a holiday in most factories, but thousands of employees worked today to make the week a banner one. Thousands more worked overtime without pay during the week.

Full production reports were not available today but it was said some factories had matched the peak period during "Aid For Russia Week" last year. Other factories reported their output was higher than the recent average.

A poster of the ministry of aircraft production circulated among factories showed a big birthday cake with 53 bombs for candles. Atop the bombs was a twin-engined bomber surmounted by a Spitfire. The poster carried the words: "Let's speed the things we make (for Hitler's birthday cake)".

Production was "tremendous", an official said.

—V—

'People's Peace' Needed At End Of War: Bevin

Continued from Page One

man of the governing body, presided.

WARNS OF REACTION

Mr. Bevin warned the "cease fire" order would bring "danger of a tremendous reaction" and declared the leaders of mankind must "hold on to some form of controls while the foundations of peace, stability and orderly development are being worked out."

He declared the world must "accept certain fundamental principles such as those expressed in the Atlantic Charter" which, he said, means "an end to exploitation as he knew it in the 19th century."

"We must tear out of history books the things that prejudice one people against another," he said, and teach the idea "all have a contribution to make to human progress."

Mr. Goodrich said the people of the United States believed in the international labor organization because its ideals of social justice and social security were going to raise standards of living throughout the world.

—V—

Development Of S. Alberta Water Resources Favored

OTTAWA, April 20. — (CP) — Agreement between the Federal and Alberta governments for co-operative post-war development of southern Alberta water resources at an estimated cost of more than $15,000,000, was recommended by the St. Mary and Milk Rivers Water Development committee in a report tabled in the House of Commons today by Resources Minister Crerar.

The committee said "Canada should construct at an early date the necessary irrigation works to protect by beneficial use its share of the St. Mary and Milk rivers."

Upon completion of the ultimate development it was estimated a total of 345,000 acres would be available for post-war settlement and for the re-establishment of many farmers at present on sub-marginal lands.

—V—

City Pilot Wins Air Commission On Active Service

OTTAWA, April 20—(CP)—The Royal Canadian Air Force today announced the names of 25 pilots, air observers and wireless operator air gunners who have been awarded commissions as pilot officers for "Meritorious service in the field of operations overseas." The list included: Pilots—Flt. Sgt. James Whitham, Edmonton.

—V—

Three Nazi Planes Strafe Train On Coast Of England

LONDON, April 20—(CP)—Three German fighter-bombers swept over the south coast of Britain today, strafing a train with cannon and machine-gun fire and then dropping several bombs on a town. The attack on the train resulted in only slight damage and no casualties, but three persons were killed and several injured in the bombing.

Nazis Foiled In Escape Attempt

BOWMANVILLE, Ont., April 20—(CP) — Authorities at a nearby prison camp for German officers said today that two prisoners reported to have escaped the camp last night had been unable to get outside of the wire enclosure before they were recaptured.

First reports of the escape were made when two men were missing at roll call last night. Ontario provincial police and city police in Ontario were notified but the notification later was withdrawn.

The spokesman for camp authorities gave no details of the incident beyond the assurance no one had escaped.

He said there had been no further reports on Peter Krug, 21, who escaped in a two-man break last week. Eric Boehle, 28, who broke out with Krug, was recaptured in Niagara Falls, N.Y., last Friday.

—V—

Medium-Sized Merchant Vessel Is Rammed, Sunk

BOSTON, April 20.—(AP)—First Naval District headquarters announced early today a medium-sized merchant vessel was rammed and sunk by another merchant vessel last night near the east end of the Cape Cod canal.

"The entire crew of the lost ship is safe," the announcement said. "The vessel went down in 50 feet of water, not in the main channel of the canal. The other vessel proceeded under her own power."

Total For Victory Loan $997,503,300

OTTAWA, April 20.—(CP)—Final reports on the Second Victory Loan indicate total subscriptions of $997,503,300 from 1,681,525 individual subscribers—one in every 6.8 of Canada's population—the National War Finance Committee under chairmanship of G. W. Spinney announced today.

In the First Victory Loan in June, 1941, one in every 12.02 subscribed.

Original objective of the Second Victory Loan, books of which were open three weeks starting last Feb. 16, was $600,000,000. It was the greatest of all Canadian war loans.

Subscriptions in the special "employee" campaign numbered 819,699. This branch of the drive covered factories, stores and business houses through Canada.

—V—

Loy At Reno

RENO, Nev., April 20. — (AP) — Myrna Loy said Sunday she would establish a Nevada residence and seek a divorce from Arthur Hornblow, film producer. The film actress arrived yesterday morning.

NATIONAL WANT AD WEEK

April 18th to 26th

8 Days' Advertising For The Price Of 6

Phone Your Ad In Today

Phone 26121 Bulletin Want Ads

BRITISH ISRAEL WORLD FEDERATION LECTURES

Mr. E. VINCENT

THURSDAY April 23, 8 p.m. "THE BATTLE OF THE CROSSES"

FRIDAY April 24, 8 p.m. "Through The Shadows to The Dawn And Victory"

At All Saints Pro-Cathedral

All Welcome — Collection

PLEBISCITE DAY IS YOUR DAY

Democracy speaks on April 27th. It is your day. Your voice will be heard in the life of the nation.

You must be sure your opinion is recorded by going to your poll at any time between 8 in the morning and 8 in the evening, Daylight Saving Time, and

VOTING

Use your ballot. Plebiscite Day is your day. Surely you can find the time to vote on Monday, April 27th.

★ Polls open from 8 a.m. to 8 p.m., Daylight Saving Time

Issued under authority Dept. of the Secretary of State, Ottawa

SUPREME COMMAND NOW DEFINITE

MacArthur Ordered To Prepare For Offensive Drive

United Nations Clear Way For Early Attack On Japs In Southwest

U. S. ARMY HEADQUARTERS, Australia, April 20.—(AP)—Gen. Douglas MacArthur was under orders today from the United Nations to prepare to take the offensive against the Japanese as commander-in-chief of all land, sea and air forces in the southwest Pacific.

His headquarters announced that the United States, Australia, the United Kingdom and the Netherlands had agreed on the scope of the command and had conferred on him the new title of "commander-in-chief of general headquarters of the southwest Pacific area."

The announcement did not mention New Zealand, but Australia's Prime Minister John M. Curtin, in a congratulatory letter to MacArthur, said the General was assuming command by charter of the four governments, plus New Zealand.

POSITION SETTLED

At Wellington, Prime Minister Peter Fraser said New Zealand's position under the Southwest Pacific Command had been settled with the dominion established as an important centre of the democratic forces.

Australia and New Zealand, the island dominion 1,200 miles across the Tasman Sea from Australia, long have considered their defence forces as a unit, but the United States and Britain have refused repeatedly to say specifically whether New Zealand is under MacArthur's command. This, they said, is a military secret.

GO GET THEM!

Curtin disclosed that MacArthur's directive specifically instructed the General to prepare to take the offensive.

A headquarters spokesman said the delay in receiving the directive did not mean that time had been lost since MacArthur's arrival in Australia. Today's announcement merely formalized what already has been done and cleared the way for putting the war plan into effect, he added. Until now, MacArthur had been described officially as supreme commander, rather than commander-in-chief.

Meanwhile the fighting forces were relatively quiet, and the only reported military action was the continuous reconnaissance off Australia as the Allies maintained ceaseless vigil against Japanese bases stretched 1,400 miles around the northern arc of Australia's outer islands.

—V—

Today's War Moves

Continued from Page One

England in 1940. Many observers believe that if Hitler had pressed the invasion of Britain in September of 1940 with full force, he would have won out. England was not then prepared and her valiant R.A.F. was outnumbered badly.

Hitler hesitated and the golden opportunity was lost. As time went on, England grew stronger. Now it is England which is on the offensive in the air, and it is Hitler who fears invasion.

Similarly, Australia has grown stronger with the arrival of strong reinforcements and a formidable array of fighter and bomber planes. The United Nations have been carrying the war to the enemy in New Guinea and Timor and even as far away as the Philippines while there still seemed to be some confusion over the extent of the United Nations command.

Now General Douglas McArthur's status has been officially stated and accepted as commander in chief of the southwestern Pacific, According to Prime Minister John Curtin's message to him, "your directive, among other things, instructs you to prepare to take the offensive."

MOVE UNEXPLAINED

MacArthur lost no time in organizing his command and naming his staff heads. The fact that New Zealand was apparently not included in the command has not been explained. However, New Zealand is off in the South Pacific 1,200 miles from the southeastern coast of Australia and 3,000 miles from the nearest Japanese penetration southward.

Its non-inclusion would indicate that all the action is expected northward. New Zealand's separate task would be guarding the sea lanes from North America to Australia.

The net result is that a powerful offensive force is being built up in Japan's rear while she is devoting her main effort, for the present, towards Burma, India and the Bay of Bengal and to the complete conquest of the Philippines.

The northward offensive from Australia, when it comes, presumably will not be the only flank which Japan must protect over her greatly extended communications lines. As the reported raid on the main Japanese island shows, she is subject to attack either from carrier-based planes in the Pacific or land-based planes from China.

There is also the possibility of attack from Siberia, which Japan fears as much as anything. If Russia enters the war against Japan, or if Japan attacks Russia in an effort to remove the menace, it almost is certain that Allied bombers will swarm out from Alaska by way of the Aleutian islands, to operate from the Kamchatka peninsula and the Vladivostok area.

With the Allies pressing from the south, the Japanese would have their hands full.

Rommel Said To Be Aiming Towards Egypt

Continued from Page One

reserving many of her own fighters in Europe.

Italian pilots describe the new Macchis as "flying bullets." Claiming they are superior to any fighter planes previously developed by Italy. The Macchis have an estimated top speed of 300 miles an hour and are armed with machine guns and cannon.

The British acknowledge the fighting ability of the new Macchis but maintain the late types of British and American planes are "far superior." With an increasing number of these modern Allied fighter planes, the British are developing an intensified "day" and "night" desert aerial offensive.

TAKEN TO EUROPE

A young South African pilot, returning from a long desert trek after his plane was shot down, said the new Italian planes were "better than anything they have produced heretofore."

"But they still are not up to the Germans' Messerschmitt-109's," he said.

The British believe the Germans already have drafted some fighter planes from Libya to challenge the Royal Air Force over the English channel and continue attacks on the Mediterranean island of Malta.

The appearance of more Italian planes, they said, indicated that Germany does not have sufficient aircraft to support her land operations on all fronts simultaneously. Increased R.A.F. pressure against German industrial objectives and occupied territory will require Germany to maintain a large air force in western Europe, British pilots told me.

—V—

Japs Fire Chief Military Bureau

SAN FRANCISCO, April 20—(AP)—Lt.-Gen. Akira Muto has been removed as chief of the Japanese bureau of military affairs, the Tokyo radio said in a Japanese language broadcast heard Sunday by the Columbia Broadcasting System listening station.

"The ministry of war," the broadcast said, "announced today that Maj-Gen. Ken-Ryo Sato was appointed chief of the bureau of military affairs, the post formerly held by Lt.-Gen. Akira Muto, who was removed from the post."

—V—

Cattle Shipments

OTTAWA, April 20.—(CP)—Canadian cattle shipments to the United States to April 16 were almost double those in the same period last year, the agriculture department reported yesterday.

NATIONAL WANT AD WEEK

April 18th to 26th

8 Days' Advertising For The Price Of 6

Phone Your Ad In Today

Phone 26121

Bulletin Want Ads

First Closeup Of Paris R.A.F. Damage

Here is the first "on-the-spot" photo of damage wrought in Paris by Royal Air Force bombers during their blitz against industries working for Germany. The devastation is reminiscent of the heavy bombardments of London and other English cities carried out by the Nazis.

NO PASSIVE ACCEPTANCE

Britain, U.S. Are Ready To Act If Nazis Take Over French Fleet

By LYLE C. WILSON

WASHINGTON, April 20.—(BUP)—British and United States naval authorities are believed to have detailed plans for dealing with the French fleet at the first hint of it being turned over to Germany.

Naval authorities said it was inconceivable that the Allies would accept passively such action by the Vichy government, and they were confident that steps already are planning to offset a possible transfer.

Most French battle units are tied up in French ports on the Atlantic coast and in the Mediterranean, placing most of the problem on the British. But other Vichy vessels—including the 22,000-ton aircraft carrier Bearn and the light cruisers Jeanne D'Arc and Emile Bertin—are in the harbor of Martinique. It would be the job of the U.S. Navy to keep them from falling into the hands of the Germans.

Here is the lineup of the Vichy fleet, including vessels known to be in sea-going shape and others being built at the start of the war:

Battleships — Provence, 22,189 tons; Dunkerque and Strasbourg, 26,500 tons; Richelieu, 35,000 tons. The Jean Bart, a sister ship to the Richelieu, is believed to be completed, Three others are interned in British ports.

Aircraft Carriers—The Bearn and three others being built at the outbreak of war but believed uncompleted.

Heavy Cruisers — Four in Vichy hands, three in Britain.

Light Cruisers — Eight under Vichy control and one, the Duquay Trouin, in a British port. Three others under construction but believed unfinished.

Destroyers—52 under Vichy control, 12 in British ports. Twenty-two others being built, one of which came into possession of the British and five reported being completed by the Germans.

ALL QUIET NOW

Last Group Of German Prisoners Landed Here Not So Cocky As First

AN EAST COAST CANADIAN PORT, April 20.—(CP)—German underseas raiders who have launched their last attack against helpless merchant shipping, merchant sailors who have sailed their last voyage under the swastika and a few of Goering's fliers, their wings clipped for the duration, now are safe behind the walls of a Canadian internment camp.

Hundreds strong, the Nazi prisoners were landed here and marched from their grey prison ship through lines of soldiers armed with glistening bayonets and snub-nosed tommy guns, to a heavily guarded train.

Dressed in the patched prison garb given them, the Germans had none of the cockiness characterizing some of the earlier arrivals.

One bearded fellow, saved a Canadian soldier from a reprimand. Looking out of the train window, the Nazi noticed an officer approaching a soldier who was smoking on duty. Rapping on the window, he warned the guard who doused his fag in time to bring up a snappy salute. He then waved to the prisoner.

According to the guards the Germans had been similarly well behaved on the trip. No incidents were reported, though a captain in the Provost Corps who searched the men as they arrived here said the group had succeeded in making the usual number of escape tools while enroute.

Canadian soldiers, sailors and airmen on duty when the prisoners were landed flocked from their posts to watch the spectacle.

Their opinion, voiced by a burly soldier, was, "from a so-called super-race, those Aryans aren't so tough."

—V—

Real Sky Pilot

FORT BENNING, Ga., April 20.—(AP)—When Rev. Raymond Hall was assigned to parachute troops here, he felt a chaplain should share the same dangers as his men—so he became a "jumping chaplain." Until his first jump, he had never been up in a plane. He still never had landed in one.

—V—

Mississippi, during 1939, had a tuberculosis death rate of 52.7 per 100,000 of its population, compared with 56.9 in 1938.

No U.S. Entry Argentina's Games

CHICAGO, April 20.—(AP)—The war has cancelled United States participation in the first Pan-American games at Buenos Airs, Argentina's big 1942 sports show arranged to take the place of the suspended Olympics. The decision to withdraw the United States team, was announced Saturday by Avery Brundage, president of the United States of America Sports Federation, formerly the American Olympic Association, and chairman of the United States Pan-American Games committee.

—V—

Wavell Determined To Defend India

LONDON, April 20.—(CP)—Gen. Sir Archibald Wavell, Britain's commander-in-chief in India, said Sunday in a message to Sir Stafford Cripps "we are determined to defend India against aggression, and we will do so." The message, quoted by the BBC, was in reply to a previous message from Sir Stafford.

—V—

Contact Men

LONDON, April 20. — (CP) — Pierre Laval will direct France's internal and external policies from Vichy "but his secretaries will be in Paris, where they will be in closest contact with the German authorities," the German news agency Transocean said Sunday night in a dispatch quoted by the British Broadcasting Corporation

—V—

New Bond Drive

WASHINGTON, April 20—(AP)—A war bond quota system under which every person in each of the 3,070 counties in the United States will be urged to put at least 10 per cent of his income into the bonds or stamps was announced today by the treasury department. The campaign will begin May 1.

Augsburg Hit From 25-Foot Level In Raid

LONDON, April 20. — (CP) — **The R.A.F. pilot who led the first section of Lancasters against the Diesel works at Augsburg Friday said the bombing was from such a low level that German anti-aircraft guns shot into the buildings of the town.**

Sqdn. Ldr. J. D. Nettleton said the bombers dropped down to 25 or 30 feet as soon as they sighted the French coast "and we flew the whole of the rest of the way to Augsburg at little more than that height."

After running into a fight near Paris when they lost four of their 12 bombers, the raiders "kept wingtip to wingtip so as to give each other support by the combined fire."

"We rushed over the roofs of a village and I saw cannon shells which had missed us crashing into the houses and blowing holes in the walls and smashing the gables of roofs," said Nettleton.

"When we reached Augsburg the low-angle flak began to come up at us thick and fast. We were so low the Germans were shooting into their own buildings. All our aircraft had holes in them."

—V—

Two Edmontonians Among Graduates Officers' School

CALGARY, April 20—(CP)—Certificates were presented to 41 Canadian army officer candidates at Currie Barracks training centre Saturday morning. The men now hold the rank of lieutenants. Brig. F. M. W. Harvey, M.F., V.C., district officer commanding, made the presentations.

Among Albertans to graduate were Lts. G. A. Anderson of Vulcan and G. H. Budd, P. A. Fairbrother, both of Edmonton.

—V—

The Puget Sound region of western Washington produces most of the cabbage seed in the United States.

HOUSE OPENS

Premier Enthusiastic Over Progress Made In Washington Talks

OTTAWA, April 20.—(CP)—Prime Minister Mackenzie King said Sunday on his return from Washington that the intimate conversations he had there with President Roosevelt and representatives of other United Nations made his visit "the most profitable three days I have ever experienced."

Mr. King will face the resumed sittings of the House of Commons today with a fresh perspective of the many-sided developments of the world situation and may give some of his impressions to the members in an early speech.

The forthcoming conference in Ottawa on methods of co-ordinating United Nations' air training with the British Commonwealth air training plan already operating in Canada will be "one of the most important meetings ever held here," he said.

PRIVATE TALKS

Arrangements for this conference were agreed upon during Mr. King's private conversations with President Roosevelt.

Discussions will go far beyond the matter of providing air personnel and will furnish an opportunity to study the whole war picture from the standpoint of aerial offence and defence, he said.

No date has been fixed for the conference but it will be held early in May.

VICHY RELATIONS

Mr. King is expected to make an early statement on the future relations between Canada and the Vichy government in view of the change last week which say pro-Axis Pierre Laval become chief of the government of unoccupied France.

Mr. King said Canada's attitude toward the Vichy government would be influenced by the reaction of Britain and the United States to developments in unoccupied France.

Possibility that President Roosevelt would visit Ottawa for a day in the near future was still strong, Mr. King said, but because of the great pressure upon the president's time it was impossible to make any definite plans.

—V—

Trains Crash

MONCTON, N.B., April 20—(CP)—Nine passengers and four railway employees were injured, none seriously, in a head-on collision of two trains early Sunday near St. Eloi, Que., northeast of Riviere Du Loup, regional headquarters of the Canadian National Railways reported Sunday night. Cause of the accident is under investigation.

—V—

Black, Red, White, and Yellow are the names of seas.

Vello

Generally Covers With One Coat

Vello

Is Self-Sizing—Suits New Plaster

Vello

IS A CASEIN PAINT

Ask Your Dealer About

Vello

SENSATIONAL! You Cannot Afford to Pass up these SAVINGS!

Attend Campbell's 26th Anniversary Sale

Deluxe Lounge Suite

EXACTLY AS ILLUSTRATED

Without doubt the finest lounge and chair value to be found in Edmonton. Notice the handsome lines, graceful proportions neatly set off with the carved facings. The chair is roomy and comfortable while the lounge is of course equipped with the Parkhill double-spring "Feathersoft" construction. Covered in one of the heaviest velvets obtainable. Anniversary Sale Price, 2 Pieces $86.50

Also available on deferred payments of $8.65 down; 10 payments of $8.40

Children's Kindergarten Chairs

Give baby his own little chair.

$1.00

Unfinished Windsor Style Hardwod Kitchen Chairs

$1.25

Unfinished Vanity Benches

A kidney designed bench which you may finish to suit your color scheme.

$1.95

Unfinished Chiffoniers

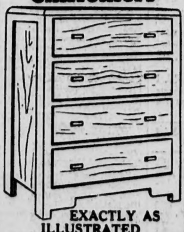

EXACTLY AS ILLUSTRATED

For extra drawer space buy this compact 4 drawer chiffonier. Smart modern lines allow this chest to match your other furniture and you may finish as you see fit. Dimentions, Depth 18", Width 27½", Height 41". Special $8.95

Other duplicate models in larger sizes obtainable at slightly higher prices.

Single Studio Lounge

SEE OUR WINDOWS

See and buy this economical Studio Lounge. Tilt back and with moderne arms this lounge is covered in assorted grades of velour and tapestry combinations. Special Anniversary Sale Price, Only

$39.50

See Our Windows

CAMPBELL'S FURNITURE LTD.

10135 100A STREET

1 Block West of Post Office

Edmonton Bulletin

Founded in 1880 by Hon. Frank Oliver

Published every afternoon except Sunday by the Alberta Free Press, Limited, at The Bulletin Building, 9841 Jasper Avenue, Edmonton, Alberta, Canada.

CHARLES E. CAMPBELL,
Owner and Publisher.

Member of The Canadian Press: The Canadian Press is exclusively entitled to the use for republication of all news despatches credited to it or to The Associated Press in this paper, and also the local news published therein. All rights to republication of special despatches herein are also reserved.

Doing Better

The best and the cheapest of all types of rationing is the self-restraint of a patriotic people who regulate their buying with a conscientious regard for the need of employing the maximum manpower, materials and plant in the production of war supplies. Canadians should appreciate the compliment paid them by Mr. Donald Gordon when he said there is now a downward curve in civilian buying. Not many days ago the chairman of the wartime prices and trade board spoke in a quite different tone, when he said the public were indulging in a "buying spree".

The warning probably had a good deal to do with the slowing down now noted. It is to be hoped so, and that the more moderate pace can be maintained. In that event we shall avoid the heavy expense and diversion of labor that would be involved in operating official rationing machinery all over the Dominion. As employment is now general, the volume of trade should exceed that of dull times, even if the demand for luxuries and near-luxuries is curtailed. This should be taken into consideration before deciding that voluntary rationing must give way to prohibitory orders and ration books.

Adolf Must Also Guess

M. Laval has rebuilt the Vichy cabinet on strictly pro-Nazi lines. He holds the posts of chief of the government, minister of foreign affairs, minister of the interior (which gives him control of the French gestapo), and minister of information—which means propaganda. On paper he is thus completely master of the situation. He will answer only to Petain, and to him only by courtesy since his policies are dictated from Berlin. He will order the relations of Vichy with the Allied countries and the Axis powers. He will tell Frenchmen what they are to believe and think, where they are to work, and how hard, and for what pay.

But there is one flaw in the set-up, Darlan is chief of the Vichy military, naval and air forces. And, while both are pro-Nazi, there is no love lost between Laval and Darlan. The Admiral was forced out of the cabinet, but Petain put him in charge of the armed forces. Whether Darlan will take orders from Laval is conjectural at best. He won't if Petain shakes his head. And there have been times when the Marshal did draw the line, despite the fulminations of Stuelpnagel's papers and the obvious displeasure of the Fuehrer.

In a totalitarian order the man who controls the army is boss in reality, whatever the list of precedence may indicate. The world at large is wondering how much rope Petain will give Laval. Herr Hitler is probably wondering the same thing.

Tokyo and Augsburg

The Tokyo announcers had quite a time deciding what they had better tell the world about the damage done by the Allied bombers in their first visit to Japan. In successive broadcasts they said the raid was heavy, that it was light, and that popular resentment was rising rapidly at the extensive destruction. After which people abroad will have to draw their own conclusions as to how far the truth was allowed to color the reports. It is admitted, however, that the raiders were all over the place from Hokkaido to Kobe, that most of the important Japanese centres were straffed, and that the raid alarms were kept going for seven hours. In any language it will take a lot of saying to make anybody believe that a flock of bombers did not do a considerable amount of damage in those circumstances. And a lot more to persuade the Japanese people that this visitation was not a foretaste of far worse disasters to befall them because of the crimes of their war-leaders.

While Tokyo was thus being awakened from its assumption of immunity, on the other side of the world R.A.F. bombers were demonstrating that no place or person in Germany is secure. They flew across the heavily industrialized western zone of the Reich to blast Augsburg, not far from Munich and Berchtesgaden. Messerschmitts are built there, and deisel engines for submarines, and war chemicals produced. A dozen bombers of the heaviest type made the flight, and dropped their loads from low altitude, with such good effect that the loss of seven of the machines is considered worthwhile. This is four hundred miles farther than the spring air offensive had yet swept. Augsburg is as far from British bases as Berlin. Every German west of a north and south line through the capital now knows that he is living in a danger zone, and that he may expect the factory where he works to be blown to pieces any hour of the day or night.

Aside from the material damages done in both areas, the Japanese and the Nazis have now a new common interest of dread. The war which they intended to confine to other countries has come home to them. Their own countries are now under attack, of a kind that must grow heavier as enemy planes multiply and their own air strength weakens in comparison. The bomber, which Hitler and his fellow-conspirators counted on to blast a way for them to world dominance, has boomeranged.

—V—

What has been done can be done again, and where bombers have flown transport planes can fly. As Japanese forces in the Philippines have been bombed from Australian bases, it is not impossible that reinforcements and supplies may be carried from those bases to Corregidor, or to other points in the Philippines or other islands where Allied troops are standing siege or carrying on guerilla war.

—V—

In the last eleven months salvage operations have turned in a large amount of varied materials for use in Canadian munitions plants, while the money paid for the waste products netted more than $1,000,000 for the war services funds. If the cash proceeds are any indication the campaign has not by any means exhausted the reserves of rubbish lying about in attics, basements and back yards, and the months to come may bring even larger returns.

—V—

While the object is to save gasoline and rubber, the nation-wide restriction of highway travel to 40 miles per hour will be valuable also for the effect on the accident ratio. To what extent high speed is responsible for highway killings and woundings is a much debated subject. By comparing past accident records with whatever records may be established under the new ruling the question will be put under the test of known facts. Future speed laws can be, and should be, framed in the light of the information thus secured.

—V—

Nazi authorities have notified the inhabitants that the city of Brest may be declared to be in a state of siege, and the law thereafter laid down by military orders. The reason given is "the existence of elements which might, when the moment appeared favorable, permit themselves to engage in manifestations which could have unpredictable repercussions". What this compilation of linguistic ponderosities means is that the people of Brest are only awaiting the opportunity to welcome an Allied invading force.

Looking Backward

From The Bulletin Files

1892 — 50 Years Ago

A special train arrived Wednesday night bringing the first instalment of the Parry Sound Colony organized by Messrs. T. G. Pearce and Hugh Irwin. The train comprised one colonist car and two cars of effects besides freight. A second train arrived on Thursday with two colonist cars and fourteen cars of effects.

A sweepstakes rifle match for the silver cup won in the Northwest Rifle League competition of 1891 was shot by the Edmonton Rifle Association on Good Friday afternoon, A. Coghlan taking the cup with the score of 89.

1902 — 40 Years Ago

Two steam launches and the machinery for a third arrived on yesterday's train, consigned to the Oblate Fathers at Peace River.

McDougall and Secord have imported a large musical box, known as the Stella, the first of the kind to be brought into the country. It is destined for Great Slave Lake.

A sidewalk has been laid on the east side of Queen street.

W. A. Griesbach is in receipt of a letter from Dave Adams of the 3rd C.M.R. contingent, dated Newcastle, South Africa.

Constable Jeans of Strathcona has resigned.

1912 — 30 Years Ago

Eight hundred miles of new track, costing $20,000,000, will be built in Alberta this year, by the three great railway companies.

C. E. K. Cox was appointed secretary-treasurer of the city by the council at last night's meeting.

North Edmonton is to be taken into the city.

The Royal Alexandra hospital will be opened tomorrow.

The Thistle rink is being transformed into a huge rooming house.

1922 — 20 Years Ago

Genoa: Premier Lloyd George censured Germany for making a treaty with Russia and thereby imperilling the success of the international economic conference.

Wintry weather has halted spring work on farms throughout Western Canada.

The city council has endorsed the plan that the new isolation hospital be built on the university grounds.

Dublin: Michael Collins was attacked by assassins in a street but wounded one and escaped without injury.

Tests conducted by chemists in England have shown that more than 20 gallons of oil can be obtained from a ton of McMurray tar sands.

1932 — 10 Years Ago

The provincial committee in charge of the National Emergency Relief Appeal has handed over $35,391 to the Alberta Red Cross.

The direct debt of the province is $135,610,803, an increase of $17,065,802 in a year.

Stockholm: Preparations are being made for an international investigation into the financial affairs of Kreuger, the match king. Preliminary investigation is said to have disclosed about $100,000,000 of forged Italian bonds.

Tokyo: Military preparations of Soviet Russia on the Manchurian border are taken by experts here as a clear indication that Russia expects a clash with Japan.

We Can Lose The War

Never since it became a free nation has Canada been as gravely threatened as it is today. We can lose the war. Not lose it because England will be beaten or because the Allies will be constrained to capitulate; not lose the war in Europe or in Africa or in Asia, but lose it right here ,in America, in Canada. We can lose the war because Canadian soil will be trampled by enemy boots, because her ships will be in our waters, because Japanese or Boche planes will appear as death-dealers. Never since the last war between Canada and the United States, after which the two neighbors became the best of friends and the most loyal associates on earth—never have we run the risk of an invasion. But today the peril exists. So long as the United States was not threatened we had nothing to fear, for the whole American power was vowed to the defence of Canada. But today the United States is threatened. The United States can lose the war. Not since the War of Independence have the Americans been really in danger of losing a war. They are today.—*Le Jour, Montreal.*

Use The Back Stairs

Europe Could Be Involved by Using the Unexpected Attack Route

LETTERS TO THE EDITOR

Editor, Bulletin: Dr. G. A. Borgese, who is Professor of Italian Literature at Chicago University, and a keen observer of current events, makes a suggestion in the current issue of the Nation (N.Y.) which ought to be of interest to people in Western America. It is as to where a new front should be opened by the Allied Nations.

He tells a little story as follows: "There is somewhere a baby not much older than a year, a rather precocious walker and climber. She is fond of climbing the stairs between the first and second floors of the house where she lives. Unwatched excursions might be dangerous; therefore a gate has been placed at the entrance. She stops at that. Although she romps around with keen eyes she has never come to the conclusion that she could reach her objective as easily by the back stairs, which also lead to the upper floor. No second gate is needed. That approach though unprotected, is not tried."

The purpose of this story is to suggest that the mental processes of high military commands are similar to those of a child. The front stairs, which are Western Europe, seem to be closed. The power that Germany still maintains and the lack of sufficient Allied shipping, make such an approach impracticable. Of course there is Portugal—and no doubt many have wondered like myself why this approach has not been made long ago—but the British seem to be as squeamish about annoying the Portuguese as the American State Department has been of annoying Vichy France.

So Professor Borgese makes what should seem to be a sensible suggestion. Why not use the back stairs? Why not send an American Expeditionary Force to Siberia via the north Pacific route. A Canadian Force might be sent too—but he does not mention that. The route is a comparatively safe one and the distance is small compared with the distances to the Far East via Cape Good Hope or the Suez Canal. There is, of course, one possible difficulty, namely, that Soviet Russia may not want American troops on her soil though she is glad enough to have American tanks and planes and the like. But one thing is certain, as Dr. Borgese remarks: "If America, Britain, Russia and China do not hang together they may hang separately".

CHAS. H. HUESTIS.
11337 123 Street.

☆ ☆ ☆

Wild Game as Food

Editor, Bulletin: Would someone please explain if there is to be a shortage of meat, beef, mutton, pork, etc., why it is wild game such as deer, bear, rabbits or even moose cannot be utilized?

The only people privileged, it would appear, to indulge in feasting on the latter are those sports who advertise their skill by the running-board method.

Why is it that with all the wild life in the north one cannot go to the market and purchase a nice roast of venison or a bear steak when in season?

PUZZLED.

☆ ☆ ☆

Shirkers?

Editor, Bulletin: In your paper we read much of the plebiscite but there are one or two things which many people, myself for one, do not thoroughly understand.

If conscription for manpower comes in will the medical boards and calling up papers be the same as the four months training?

I know of strong, healthy young men, called up for four months training who have gone to their local doctor, been given a doctors certificate for defective vision, never wore glasses in their lives and are not doing so now, but they can sit and write on a typewriter all day.

This fight is everybody's fight. It is a fight for life and freedom.

They might stick their chests out with pride because they are smart enough (as they think) to get out of training in this fashion but there is nothing smart about it.

Mothers, if you have fighting boys, be proud of them. We all are, it takes backbone, but they've got it, everyone of them.

What's going to happen if conscription comes in? Is it going to be fair play and have our own military doctors or are some of these shirkers going to be allowed to still take their papers to the local doctor?

CARRY ON.
12220 128 Avenue.

☆ ☆ ☆

Disgrace

Editor, Bulletin: I was pleased to note your editorial urging the need of an affirmative vote for the plebiscite.

But in it you twice mention lack of "campaign funds". Surely this will be no excuse for lack of effort. People can speak and write and organize a campaign of this sort without great cost. This is not a party question.

Surely all parties could pool their efforts and funds, if funds are needed, to save Canada from the disgrace a negative vote would bring (or even a poor majority affirmative).

Could not each municipality all over the country, through its various clubs and organizations, arrange campaigns?

I think, too, the need of everyone to make sure of being on the voters' list should be emphasized in plenty of time, as well as the need to get out and vote. No vote is a "no" vote.

I doubt if it is lack of "campaign funds" which might prevent a campaign so much as lack of individual effort and initiative—the usual let-George-do-it complacency and apathy of ourselves.

SOLDIER'S MOTHER.
Edmonton.

☆ ☆ ☆

Christian Veneer

Editor, Bulletin: I felt I must write and congratulate our two worthy aldermen, Alderman Bowcott and Alderman Parsons on their splendid stand on the bringing of Japanese enemy aliens to our city.

As a returned soldier's wife and also a taxpayer of over thirty years in this city, I feel very bitter about bringing these treacherous people here to try and take the bread out of Canadian people's mouths.

We are asked to remember Hong Kong, Singapore and Pearl Harbor and I for one shall never forget how the Japanese treated our brave British, Canadian and American boys, tying their hands behind them and beating them to death and other wicked treatment, also using poison gas on our brave Chinese allies.

I think we should all remember these things. If the Japanese should invade our country and come here by way of Alaska these people would make a great welcoming committee.

Then we should see how thin is the Christian veneer covering them and what they would do to us if given a chance.

I wish all women's organizations (especially those of soldiers' wives) would take this matter up and protest strongly against these Japanese coming here.

To my mind they should all be either in concentration camps or deported to their own country.

A RETURNED SOLDIER'S WIFE.
96 Street.

☆ ☆ ☆

New Oil

Editor, Bulletin: Would it not be a good idea for our Government to have prospectors out seeking new oil fields?

In Alberta alone we as yet have no idea of the amount of crude oil beneath us. Millions of acres throughout each province have never been touched by a drill and yet we are told daily that much of our crude oil must be brought in in tankers.

If I am informed right, in Russia every available man is forever seeking ways and means of seeking out nature's secrets that will enable them to combat the forces against us. Of course they are not hampered by the obsolete distributing system we are encumbered with as the Government there controls the means of exchange and we do not have to pay a few cents for the use of our dollar without which it seems we cannot operate without.

If our Government would take control of our medium of exchange and distribute it as needed, many of us could assist in locating that which is needed for war purposes. As it is now we first must locate the dollar and then seek material much needed at this time.

To create a new system we must first know to whom goods must be distributed then the amount and the services. Since it takes a certain amount of goods for each family or person whether school age or older in order that each function properly in good health and a reasonable resting period.

If we would give the matter some thought we would discover that many of our services are duplicated as the retail stores for an example. Right here in Peers we have three stores when one would do under an intelligent system where profit is not the motive. One store would release certain services and goods needed in other lines of distributing, as prospecting for much needed minerals, oils, etc.

A change would also do away with buildings and vaults needed now for depositing what we in ignorance call wealth. Imagine an intelligent people thinking that to be wealthy one must have stored away their medium of exchange when we have everything necessary given us by nature but a distributing system which we as yet have not.

If Russia by hardship and much grief has found such a system whereby she demonstrates her ability to protect herself as no other country is doing at present, then would it not be a good idea to send men of scientific minds over there and learn of something different than what we now have. Let us as a people realize our defects and try and improve on them by seeking every possible means of changing our distributing system to something to be proud of as the Russians are of theirs.

Think it over, talk it over as in this way many ideas originate and become assets.

G. R. CROWELL.
Peers, Alberta.

☆ ☆ ☆

No Place For Children

Editor, Bulletin: I am a working mother with two children to support and I have been ordered to evacuate the one room we live in.

For the last six weeks I have walked miles looking for a place to live, only to find that people shut the door in my face when I tell them I have a family.

What are we mothers going to do?

RESPECTABLE MOTHER.

We'd Lose These If The Axis Won

Saturday Night Radio Review

Summary of Broadcast Given April 18 Over CFRN

By HAROLD L. WEIR

A story came over the news wires this week that was intended to amuse. I think it both amused and instructed.

It was the story of a medical specialist who had been called in to see Benito Mussolini whose health has been worrying his colleagues. This specialist found Mussolini's behavior so amazing that he told a few friends "in confidence" and alert journalism did the rest.

Harold L. Weir

What the specialist found was this:

During the examination, Il Duce burst into bitter sobs. Then he had hysterics. When the doctor told him he was in a state of nervous collapse, he grew haughty and ordered him out of the room.

This specialist said, "Signor Mussolini has lost all control of himself and certainly is in no state to manage the affairs of a nation".

All Mad

Thus is beginning to be fulfilled the expectations of those many psychiatrists who declared as much as three years ago that the inevitable end of such egomaniacs as Mussolini and Hitler was the lunatic asylum.

I think we have taken a dangerous comfort out of this fact and this expectation.

There seems to be no doubt at all that Hitler and Mussolini and the pompous little war lords of Japan will each eventually pass out of the world picture either in a wooden box or a straight jacket.

We have taken it for granted and unduly comforted ourselves with the notion that the disappearance of these men and their immediate satellites will at once end the menace which their countries now present to us.

This is exceedingly hazardous and certainly a completely unjustified speculation.

The thing for us to worry about is not the leaders of totalitarianism, but the manner in which the poison of totalitarianism may survive in the systems of presently totalitarian peoples even after their leaders are gone.

We will defeat Hitler and Mussolini and Hirohito and all the lesser jackals and their armies. What we must watch with eternal vigilance is that this same spirit of totalitarianism may not appear again in other forms.

We must not forget that this spirit of totalitarianism awakened by Hitler and others, may be stealthily appropriated, after the war by other existing organizations whose apparent beneficence may allow them to employ it in even more sinister fashion than it is being used today.

Vital Vote

In one week from Monday, the people of this country are going to be asked to vote "yes" or "no" on a plebiscite purporting to release the Dominion Government from any commitments it may have made, foolishly perhaps in its election campaign, against conscription for overseas.

This is a most important occasion and deserves more than a snap judgment or a decision based on prejudice because it is going to decide the future course of this Kingdom of Canada. It is conceivable that it may decide the future of the world.

It is essential that an overwhelming affirmative vote be recorded on the 27th for three fundamental reasons:

First, to permit the Government, if necessary, to employ conscription for overseas service for the purpose of keeping actual conflict out of Canada.

The sound strategy behind this purpose is so obvious that it requires little supporting argument.

The history of warfare shows that campaigns are never won on the terrain of the victor. Victory is a plant that springs from enemy soil.

Keep War Away

Hitler knows that very well. Kaiser Wilhelm knew it. Napoleon Bonaparte utilized that knowledge throughout all his successful campaigns. When Napoleon's wars came too close to home, he was lost.

To keep the war off Canadian soil is not only desirable, therefore, from the standpoint of protecting our women and children and aged folk from the horrors of invasion by a ruthless and barbaric foe, but because this strategy represents the only way of winning the war.

By concentrating all our forces and all our immense resources in Canada to keep the enemy out of this country, it is conceivable, but not probable, that we might prevent an invasion. We might prevent a single enemy soldier from landing on Canadian earth, although with our huge frontiers of wild coastline, such a feat is almost impossible.

But even if we succeeded in this gargantuan task of defence, the power of the enemy would not be broken. We might live in a hungry and impoverished state of sieze for a hundred years while the waves of assault grew higher and fiercer until, in the end, they would inevitably overwhelm us.

We must authorize conscription for overseas as the only means of winning the war.

Freedom

The second reason why an affirmative vote should be returned on the 27th is to preserve the democratic freedom of, the Canadian people.

We must all remember that the Government of Canada, particularly during wartime, is entrusted with despotic powers. The ability and the right to make quick, unhampered decisions are essential to the conduct of any war.

Thus, there is no legal reason why the Government of this country should consult the Canadian people on any matter of policy, with regard to the war, provided the Parliament endorses that policy.

Parliament, be it noted, by passing the bill authorizing the plebiscite, has tacitly approved the affirmative answer which the plebiscite requires. If this is not so, the whole proceeding is fantastic.

Make no mistake about it, the Canadian Government has every right and even a stern and impelling duty, political pledges or no political pledges, to institute any measure, no matter how severe it may be, to guarantee the safety of this Dominion and ensure the winning of the war.

The question, then, is this: is the Government of Canada to proceed with these essential and drastic measures with or without the approval of the Canadian people?

Minorities

Are we to carry on, in a democratic way, or are a few stubborn minorities going to force the Canadian Government, reluctantly, but quite without choice, to adopt the despotic methods of Hitler?

This country must be saved. The war must be won.

Are we going to do it the rough, tough way? Or are we going to do it in a manner that will preserve the democratic tradition?

Remember that if the Government is forced, by a combination of plain duty and popular obduracy, to proceed along non-democratic lines, we will have lost something that we earned painfully over a period of centuries.

I tell you plainly that a negative vote on April 27th will be tantamount to forcing the Canadian Government to adopt the methods of Hitler.

Between two evils, one must choose the lesser. And decent Canadian parliamentarians will not hesitate to choose between flouting the popular will, at any political cost, and inviting the filthy Japanese and the barbaric Germans to rape and pillage in Canadian homes.

Unity

The third reason why we must vote "yes" on the 27th is to show an example of unity in this country.

There is no doubt of a majority affirmative vote. All the political parties are for it. The press and pulpit have urged it.

And while there are undoubtedly honest and sincere minorities in Canada that oppose the question, I ask them now, for the sake of this beautiful country, to repress their inclinations and make the decision unanimous.

I do not suggest for one moment that opponents of the plebiscite become inarticulate or silent. We must have free speech in this country. We must have free opinions.

I believe this so implicitly that I have invited the editor of La Survivance, the sincere and highly intelligent opponent of the plebiscite in this area, to contribute an article to The Bulletin outlining his views and arguments.

But I do ask this honest minority to sacrifice these views to the unity of Canada and to the safety of the world.

We shall win this war through the close co-operation of many allied nations, through the ability of many races and many types of men to stand shoulder to shoulder, burying their petty differences and sinking their jealousies and vanities, common to all men, in the greater human cause.

Sacrifice

Whence comes this ability on the part of our leaders to sacrifice their personal inclinations to the driving duty of preserving the spiritual integrity of mankind?

From where can they derive that unselfishness and that patient power of give-and-take whereby the United Nations may present a common, unbroken front to the brutal enemy?

Whence comes the power and the inspiration of unity?

It comes from the hearts of the common people. There is no other possible source. As we think and as we do, so will our leaders think and do. If there is to be unity and co-operation in the international councils of democracy, there must be unity and co-operation and humble sacrifice in the hearts of the Canadian people.

If you love this land, do not attempt to throttle her with your selfish devotion. It is Canada that matters, not that you or I should have our own ways.

If this earth is to you a sacred mother, do not, in your obstinate refusal to co-operate with the majority, drown her in the blood of her own sons.

Mr. Weir broadcasts every Saturday night at 8:15 o'clock over radio station CFRN (1260 k.c.).

—V—

Wife: "I went in to a bargain sale today."

Husband: "Did you see anything that looked real cheap?"

Wife: "Yes, several men waiting for their wives."

—V—

William Bishop, Canada's air marshal, won six decorations and destroyed 72 enemy planes in the World War.

Alberta District News In Brief

Willingdon Asks Affirmative Vote

WILLINGDON—A meeting was held in Willingdon recently to form plans to obtain an overwhelming affirmative vote in the April 27 plebiscite. Representatives of the following organizations were present: Catholic Women's League, I.O.D.E., Home and School Association, M.D. of Eagle, Village of Willingdon, Ukrainian Greek Orthodox Church, Ukrainian Association for Aid to the Fatherland.

A committee consitting of R. J. Chernichan, W. S. Shandro and G. Kachuk was elected to make arrangements for a Mass Meeting to be held on April 20 in the Willingdon Hall with speakers from Edmonton and Willingdon.

Meeting at Desjarlais, Shandro, Pruth and Bolan are to be arranged. It was also decided to have someone give a five-minute speech at each and every meeting to be held before April 27 in Willingdon in order to bring to the attention of the public the importance of voting "Yes."

Willingdon Red Cross branch recently held a tea and display of work. A large shipment, including socks, sweaters, helmets, tuck-ins, quilts and dresses, has been prepared.

—V—

BASHAW—Pte. and Mrs. Jack Mundy returned to the coast after spending their honeymoon here and other points.

SOOTHE IRRITATED EYES

To get quick relief from overworked, smarting eyes, just put two drops of Murine in each eye. All 7 Murine ingredients soothe, cleanse, relieve irritation. Make your eyes feel easy and refreshed. Thousands are using Murine. Let it help your eyes!

after WIND and DUST use

MURINE FOR YOUR EYES

I've seen plenty of use, by golly. Junior, and Johnny, and Betty have all "been taken for a ride." I've still got plenty of service if you'll take me out of the attic and sell me through the Want Ads.

NATIONAL WANT AD WEEK

April 18th to 26th

8 Days' Advertising For The Price Of 6

Phone Your Ad In Today

Phone 26121

Bulletin Want Ads

SIDE·GLANCES . . . By Galbraith

"Well, the whole world has gone crazy, prices are cockeyed, and my wife's got appendicitis—so I'm not surprised if I take a little too much hair off the top!"

Servicemen's Welcome Group Is Organized

JASPER—Need of an organization to entertain service men who have to wait for trains in Jasper was discussed recently at a meeting under the direction of Mrs. J. Agnew. It was decided to form an organization to be known as "The Service Welcome Association."

Officers elected were: secretary-manager, Mrs. J. Agnew; advisory committee — A. H. Webb and Rev. N. D. McInnis; committee — Mrs. F. A. Jackson, Mrs. P. Neulett and P. Withers.

Bashaw Red Cross Reports Progress

BASHAW—The Red Cross financial statement for the first three months of the year shows the following donations: memberships, $114.; Ladies' Auxiliary Superfluity Shop, $65.; telephone bridge, $86.80; teas and whist, $52.73; Trinity Chapter, O.E.S., $26.75; Rockling Bay, $39.06; Lutheran St. Peter's Aid, $35.10; Lake Bend Community Club, $32.28; Jarvis Bay, $11.25; Big Timber, $13.25; salvage, $12.75; entertainment committee, $10.25; Donations, $15.56; Total, $515.40.

The Red Cross held an amateur concert at Mirror recently, proceeds totalling $91 was realized. Followin were the winners: Stanley Reay, Mirror; Mary Sharpe, Bashaw; Goldie Kehoe and May Estelle, Mirror. . . . The White Brush group held a tea and sale recently and raised $18.10 for the Red Cross.

The Bashaw Golf Club has elected the following officers: president, J. G. Pearson; vice-president, E. Jarvis; secretary-treasurer, E. M. Wegren; grounds committee—I. A. Nugent, A. J. Hosegood, J. L. West.

The Salvage Committee shipped another load of salvage recently which consisted of 1⅓ tons of old tires and quantities of brass and aluminum. The committee realized $24 for the shipment. The proceeds will go to the Red Cross and other war services.

Mr. and Mrs. J. Cammidge of Victoria B.C. arrived here to visit with friends and relatives for some time.

—V—

Dixon To U.S.

CANBERRA, April 20.—(AAP)—Appointment of Sir Owen Dixon, 55, justice of the high court in Australia, as minister to the United States has been approved, Prime Minister Curtin announced Sunday. He succeeds Richard G. Casey, who entered the British war cabinet as minister of state for the middle east.

Jasper Couple Marry Recently

JASPER—A quiet but pretty wedding was solemnized at the United church manse last week when Elsie Laine of Jasper was married to John Ste. Marie of Jasper, with Rev. N. D. McInnis officiating. Miss Edna Laine was bridesmaid and the groom was supported by Stan Kitchen, Jasper. Following the ceremony a reception was held at the home of Mr. and Mrs. Hank Hanson. After their honeymoon the couple will leave for the Brazeau area where the groom is a warden.

Canadian Daughters League held a military whist and dance recently, proceeds going to help pay for a Victory Bond which the League has purchased. Players at the winning table were Mr. and Mrs. Branchflower, Mrs. E. J. Harrison and Mrs. W. Sparks. Committee in charge were Miss H. Matheson, Mrs. C. Johnston and Mrs. W. Duncan. ! . The Canadian Daughters held a bridge party last week at the home of Mrs. J. Hargreaves. Honors at cards went to Mrs. W. Corrins and Mrs. J. Thomson. Proceeds were for the Queen's Fund. In charge of the party were Miss H. Matheson, Mrs. C. Johnston and Mrs. W. Duncan.

St. Mary's Auxilary held a tea and sale of aprons at the home of Mrs. W. J. Cleveland recently. Mrs. J. Brodie, president, received the guests. The committee in charge were Mrs. F. A. Bryant, Mrs. J. Edenborough, Mrs. E. Jackson, Mrs. W. Popey, Mrs. E. White, Mrs. D. B. Mahood, Mrs. J. W. Cleveland and Mrs. W. L. Wachter. . . . A whist drive and dance was held in the Legion Annex recently under the direction of W. Booth. Proceeds were in aid of the Legion Cigarette Fund. Honors at cards were won by Mrs. E. Jones, Mrs. W. Corrins, Ray Scott and A. McNeilly.

Another large shipment of garments made by Jasper women was shipped to Red Cross headquarters recently. The box contained the following: 8 quilts (made by United Church Ladies' Aid), 3 pair of pyjamas 22 pair of socks, 3 men's sleeveless sweaters, 2 seamen's neck protectors, 1 seamen's helmet, 1 large scarf, 2 children's sweater coats, 6 children's sweaters, 1 child's tam'o'shanter and scarf set, 8 skull caps, 1 pair of men's mitts, 5 pair of children's mitts, 2 pair of children's socks, 3 pair of wristlets, 1 child's knitted suit, 1 baby blanket, 2 baby's knitted bonnets, 1 pair of bab's bootees, 1 baby's knitted coat, 2 baby's nightgowns, 1 baby's knitted toque, 1 pair of baby's mitts and 9 pair of baby's knitted soakers.

—V—

Ferintosh Pupils Hear Address On Troops Overseas

FERINTOSH—Sgt.-Maj. P. Smith addressed school students recently on army life as he has experienced it overseas. He told of blackouts, bomb shelters, economic changes, nationalized business, food conditions, etc. Sgt.-Maj. Smith went overseas in 1941 as a member of a tank unit. While in England, he took four special courses in tanks and served for a time as an instructor.

Before leaving for Camp Borden, Ont., where he will be a tank instructor, he was given a farewell party at the home of Mr. and Mrs. Floyd Bottorff.

Sgt.-Maj. Smith's wife adn young daughter Marjorie reside in Ferintosh.

Work on the basement for the Church of God building is proceeding.

Alberta Maple Trees Giving Tasty Syrup

CORONATION—The N. D. Calkins family is going to have it "sweet" for a while—on their flapjacks, at least.

The other day Mr. Calkins came to town with a sample of syrup from the maple tree shelter bluff on his Newel district farm. The children have been tapping a few of the trees and find they give a fair yield, although not on a commercial scale.

While it has not a strong maple flavor, the syrup is decidedly tasty.

Good Printing can tell your story!

Supplement your advertising in The Bulletin with window signs tying in with your ad. Bulletin Printers will prepare them for you in effective layout and color designs.

Everything from Business Cards to Catalogues handled with exacting care and taste.

Producing Fine Printing

BULLETIN PRINTERS LIMITED

Telephone 26454 — 9616 101A Ave.

AXIS FRICTION

Hitler's Offensive Falls Behind Schedule Daily As Troubles Multiply

LONDON, April 20.—(AP)—The zero hour for Hitler's big 1942 gamble has been set back by a dearth of manpower, uneasy home morale, friction within the Axis and the combined resistance of the Russian men and Russian mud, a responsible foreign informant with wide diplomatic connections said today.

"Hitler is late," said this informant. He gave this outline to support his conclusion:

Information both from Germany and the rest of the continent shows that Hitler is feeling a real pinch in manpower.

First of all, he had to use 40 to 50 divisions of his reserve force to stem the Russian winter counter-offensive. Second, today's informant said, "we know from prisoners taken in Russia recently that the German replacements are mainly boys of 17 and 18 or elderly men, and we know they are not satisfactory."

Reports from Polish quarters were said to indicate that this reserve army—which Hitler by spring had expected to total 1,500,000—now will not exceed 1,000,000.

At the same time the Nazis, increasingly worried about Allied continental invasion, are frantically seeking to reinforce coastal defences on the west.

Besides the recent friction in the Balkans which hampered Hitler's plans and deprived him of the troops which he expected from the southeastern Europe satellites, it is reported here that there is disagreement and conflict between the Italian commander in chief in North Africa and Nazi Marshal Erwin Rommel, commander of Hitler's Afrika Korps.

The Italian, Gen. Ettore Bastico, is said to mistrust the free use by Rommel of Italian troops.

Juveniles In Blitzkrieg Do Much Damage

EVANSBURG — Four-year-old boys can do quite a bit of domestic damage when they get started.

Police here reported recently that two tots had walked into the home of Mrs. Florence Sylvester, presumably to visit her. But she was out.

Unfortunately, while in the house they started a fight, and before the dust of battle had settled the damage score was broken plates, tumblers, cups, lamps, etc., as well as four broken windows.

The parents and guardian of the boys have paid for damage which resulted from the juvenile blitzkrieg.

Canada Lands More Troops Across Ocean

AN EAST COAST CANADIAN PORT, April 20—(CP)—Fighting men from many corners of the globe sailed from this port with a contingent of Canadian troops whose arrival in Britain was announced Sunday.

Numbering in the thousands, the Canadians were largely reinforcements for units already overseas, but also included a large number of men returning to Britain after several months leave on instruction duty in Canada.

Poland, Czechoslovakia, Norway, Denmark, Holland and other overrun nations contributed alert, hardened fighters. The largest single group of foreign-born was composed of some 40 Czechoslovakians.

ALL BRANCHES

Soldiers and airmen made up the greatest part of the movement, but there were also numbers of sailors from the Royal and Canadian navies, merchant seamen, nursing sisters and a sprinkling of civilians. Many of the latter were returning to Britain from Australia and other empire outposts.

From the prairie prov[illegible]es were hundreds of sun and wind-browned warriors, many having their first glimpse of the sea.

ALBERTANS THERE

Among Albertans were A. Walker and F. E. Waugh of Alliance, M. J. Zolkivski of Lake Louise, E. C. Leonard of Calgary, J. B. M. Milland of Rockyford, Cpl. T. E. Francis of Edmonton, and M. B. Bryan of Spirit River.

—V—

Co-Operation Can End Diphtheria

OTTAWA, April 20.—(CP)—The Earl of Athlone, Governor-General of Canada, said in a broadcast speech Sunday night that diphtheria could be totally eliminated from among the people of the Dominion by toxoid inoculations.

The address was transcribed and broadcast over the national network of the Canadian Broadcasting Corporation.

The Earl of Athlone spoke in a Health League of Canada broadcast introducing toxoid week, in which stress will be laid on the benefit to the nation's health made possible by toxoid inoculations against disease.

—V—

Legion Seeking Affirmative Vote

LLOYMINSTER — At a recent meeting of the Canadian Legion it was decided to give all the assistance possible to getting out the "yes" vote for the comming plebiscite.

Bob German was appointed delegate to the Dominion command convention to be held in Winnipeg. Several resolutions were passed for presentation at the convention, dealing with hospitalization for veterans, collection of monies from a soldier's wife's income for land payment and other questions.

Hold Everything

"He was just supposed to throw in the first ball, that's all"

Junior Chambers Plan Army Gift

CALGARY, April 20—(CP)—The two-day session of the conference of the Alberta region of the Junior Chamber of Commerce of Canada ended Sunday afternoon with the election of Ervie J. Doran as executive director.

Doran, a Calgary investment dealer, has for the last year been president of the Calgary Junior Chamber of Commerce. He succeeds A. Weber of Edmonton.

John Bond, Edmonton, and Jack Webb, Drumheller, were elected to the Regional Board of Directors.

The meeting decided funds will be raised by the member boards of the region, Calgary, Edmonton, Drumheller, Medicine Hat, Lacombe, Jasper, Bonnyville and St. Paul, towards the buying of some army vehicle. Type of machine to be bought will be determined later. In this project each board will act on its own initiative.

—V—

14 Vessels Sunk By Subs In Week

By The Canadian Press

Submarines were reported officially to have sunk 14 ships in the Atlantic last week, bringing losses in that area to 141 since the United States entered the war.

The tabulation:

	Week April 13-19	Since Dec. 7 1941
Off the U.S.	7	75
Off Canada	1	24
In the Caribbean	4	34
Off South America	2	8
Totals	14	141

Eight of the vessels were United States ships, three British, one Norwegian and two unidentified.

—V—

New Books At Public Library

NON-FICTION

Marching Along, by John Philip Sousa. Reminiscences of the famous bandmaster.

The Ways of Fashion, by M. D. C. Crawford. Story of costume, especially in France during the last century.

Writer's Radio Theatre, 1940-41, edited by Norman S. Weiser. First collection of best plays written entirely for the radio.

Your Speech And How To Improve It, by Frank Colby. Simplified method of correcting many of the common faults in pronunciation.

OTHER NEW NON-FICTION

Everyday Economics, by Cornelius C. Janzen and O. W. Stephenson; Counterfeit, by Arthur Kallet; Merchant Service Today, by Leslie Howe; Common Sense Etiquette Dictionary, by Hayden Norwood; This Physical World, by C. C. Clark and others; Essentials of Shop Mathematics, by Samuel Slade and Louis Margolis; New Introduction to Biology, by Alfred C. Kinsey; Vitamins and Minerals for Everyone, by Alida F. Pattee; Everyday Foods, by Jessie W. Harris and E. L. Speer; Art In Secondary Education, by Leon L. Winslow; The King and Queen With Their People. This is Upton Sinclair, by James Lambert Harte.

NEW FICTION

Gardenias for Sue, by Louise P. Hauck; Unfortunate Murderer, by Richard Hull; Death Wore Roses, by Charles Saxby; Unfaithful Wife, by Naomi Royde-Smith; Moon Is Down, by John Steinbeck; Northbridge Rectory, by Angela Thirkell, Master of Hestviken, by Sigrid Undset.

—V—

The syndiceras was a curious deer-like animal that lived in North America millions of years ago.

Railways Get Right To Drop Alberta Lines

OTTAWA, April 20.—(CP)—Applications of the Canadian National and Canadian Pacific railways to abandon part of their railway mileage in Alberta have been approved by a majority judgment of the board of transport commissioners, it was announced Sunday.

The C.P.R. applied for leave to abandon the part of its Alberta central subdivision between Forth and Ullan, a distance of 64.7 miles.

The C.N.R. applied for leave to abandon the operation of its line between mileage 55.37 and mileage 61.88 on its Brazau sublivision, a distance of 5.51 miles.

CHIEF DISSENTS

J. A. Cross, chief commissioner, dissented from the majority judgment granting the applications and signed by Hugh Wardrope, assistant chief commissioner, and Frank M. MacPherson, commissioner. He held the applications should be refused.

The railways estimated their joint net saving through the applications being granted would be $58,000.

The proposal of the applicants included a plan of leasing arrangements under which the C.P.R. would transfer to the C.N.R. certain of its mileage which would be connected with the Canadian National line and substitute for the section the C.N.R. wished to abandon.

The majority judgment said that relatively speaking the lines of the two companies closely parallelled each other.

MOVE ELEVATORS?

It was held the C.N.R. line could carry the combined traffic of the two lines, although certain grain elevators would have to be relocated.

Mr. Cross held that present indications pointed to a further restriction in the use of motor transport, and the proposed abandonments would probably mean some farmers would require trucks to market their products. These trucks they might not be able to obtain. He was unable to find that the burden which might be imposed on the companies through continued operation of their lines would prove greater than the loss and inconvenience to be suffered by the public as a result of abandonment.

—V—

Three Members Urge "No" Vote

L'ANGE GARDIEN, Que., April 20—(CP)—Wilfrid Lacroix, Liberal member of parliament for Quebec-Montmorency, Hon. Oscar Drouin, provincial minister of municipal affairs, trade and commerce and Jacques Dumoulin, Liberal member of the Quebec legislative assembly for Montmorency, urged a negative vote in the April 27th plebiscite at a public meeting here Sunday.

Mr. Lacroix, addressing the meeting, organized by L'Ange Gardien section of the St. Jean Baptiste Society, said: "We are in this war and we must win it because, if we should lose it, it would be terrible . . . but this participation has its limits.

"It is an act of national treachery," Mr. Lacroix said, "to conscript for overseas service the soldiers of a country of a population of 11,000,000 whose coast lines are vaster and more difficult to defend than those of Europe."

—V—

G-Men Seize Two On Spying Charge

NEW YORK, April 20.—(AP)—Arrest of two men, both charged with attempting to deliver "photographs, blue prints and other information" on the fortification and defences of Gibraltar to the Italian government, was announced Saturday by the Federal Bureau of Investigation.

The F.B.I. identified the men as Rudolph Garvin Keller, 25, second steward of the Swiss freighter St. Cergue, and Hermann Peter Stahlder, 38, a greaser on the freighter. Each was held in $25,000 bail for hearing May 4.

—V—

Ottawa Expects Senate Changes In Near Future

OTTAWA, April 20.—(CP)—With 14 vacancies in the Senate and appointment of both a government and opposition leader pending, changes in the Upper House are expected soon after the Senate ends its Easter recess May 5.

There has been no definite indication when government appointments to fill the vacancies in the Red Chamber may be made. Senator J. H. King acted as government leader during the interval between the death of Rt. Hon. Raoul Dandurand five weeks ago and the Easter adojurnment. Senator C. C. Ballantyne has been acting as Conservative leader since the resignation of Rt. Hon. Arthur Meighen.

—V—

"Freedom" Station Found In Berlin

LONDON, April 20.—(BUP)—The British radio quotes the Baseler National Zeitung as reporting that a German "Freedom Station" has been found by the Gestapo on the top floor of a tall building on a main street in Berlin. It said the operator of the transmitter leaped out of a window when the German police entered. The broadcast said the station had been in operation for a long time.

—V—

Two Killed

EDWARDS, Ill., April 20—(AP)—Two men were killed in an explosion at the Western Powder Manufacturing Plant press mill here Sunday. Cause of the explosion was undetermined.

WOODWARD — THE BEST FOR LESS

STORE HOURS: 9:00 a.m. to 6:00 p.m.—TELEPHONE 23191

SALE OF Brandram-Henderson PAINTS AT WOODWARD'S

Come in and Let Us Show You the Latest Color Effects for Inside Decorating

YOU CAN SAVE AT WOODWARD'S LOWER PRICES

B. H. Chi-Namel

Four-hour drying Enamel for all interior finishing. All colors and White. Gallon, $7.50; ½ Gallon, $3.85; ¼ Gallon, $2.00; ⅛ Gallon, $1.10; 1/16 Gallon, 65¢

B. H. Floor Lustre

An interior floor paint, dries in four hours. Dust color, Green, Lead color, Pearl, Maroon, Brunswick Brown, Golden Ochre, Orange, Bright Yellow, Lemon Yellow. ½ Gallon, $2.95; ¼ Gallon, $1.60; ⅛ Gallon, 90¢

B. H. Eggshell Gloss Enamel

The ideal finish for Walls, Ceilings, Woodwork, etc. Colors and White. Gallon, $5.75; ½ Gallon, $3.00; ¼ Gallon, $1.60; ⅛ Gallon, 90¢

B. H. PORCH FLOOR PAINT in Grey, Pearl Maroon, Slate, Drab and Light Brown Stone. ⅛ Gallon ..... 85¢ ¼ Gallon $1.60

ROOM LOTS WALLPAPER

A large selection of Sunworthy Wallpapers for all rooms. Six, Eight and Ten roll lots. 79¢, $1.19, $1.69 and $1.98

—On the Third Floor

ENGLISH WOOLENS

A very strong firm weave, all Pure Wool English Coating, 54 inches wide. A range of new Spring shades in this lovely polo finish in Beige, Rose, Green, Blue, Sand, Grey and Gold for the smart tailored coat or sports jacket. Yard...... $3.49

—On the Third Floor

CHENILLE BEDSPREADS

A very large showing of new Chenille Bedspreads in colored and white grounds, with gorgeous colors and designs. They are large size, 90x100 inches and heavily chenilled. A large range of prices. Each, $5.95 to $16.50

—On the Third Floor

WOODWARD'S BRING YOU FASHION HIGHLIGHTS . . IN DAYTIME DRESSES

Your opportunity to buy a complete Spring Dress Wardrobe, for you will find dresses here for every daytime occasion. Shadowy flattering Prints in a grand array of styles for the Junior Miss and the Matron. They are rampant with femininity, shown in Crepes, Sheers and new washable materials with dainty dressmaker touches. Redingotes . . . a completely charming costume wearable and gracious for Spring, displayed in pastel and dark crepes in plain models and some with contrasting Print frocks. Jacket Dresses or Two-Piece Effects . . . so becoming with fashionable pleated skirts, some with contrasting tops. Whether for a Junior Figure, Average Figure or Larger than Average we have dresses for all in the latest fashion details.

$5.95 to $19.50

—On the Second Floor

Men Like to Wear "WOODSONIA" SHOES

Men in all walks of life know and like the Comfort and Style offered to them by Woodward's own brand "WOODSONIA" SHOES. Boots and Oxfords that will go well with Spring Suits and Topcoats and give you real quality at a reasonable price. Wing Tip or Toecap styles with slip or single soles, shoes lasted to fit from Calf or Kid leathers. Sizes 6 to 11, narrow and wide fittings. At Woodward's.

$4.95 and $5.95

—On the Main Floor

Greeting CARDS

There is a card for every loved one,
And a card for every friend,
With a happy little greeting
That's just right for YOU to send.

Personal Birthday Cards	10¢ to 35¢
Friendly Birthday Cards	5¢ to 25¢
Humorous Birthday Cards	5¢ to 25¢
General	5¢ to 35¢
Wedding Congratulations	5¢ to 35¢
Wedding Gift Cards	5¢ and 10¢
Anniversary Congratulations	5¢ to 35¢
Sympathy Cards	10¢ to 35¢
Shower Gift Cards	5¢ and 10¢
Acknowledgement	5¢ to 25¢
Thank You Cards	5¢ to 35¢
Get Well Cards	5¢ to 25¢
Bon Voyage and Farewell	10¢ to 35¢
Announcement of Birth	5¢
Birth Congratulations	5¢ to 25¢
Graduation	10¢ to 25¢
Friendship Cards	10¢ to 25¢

—On the Main Floor

GROCETERIA VALUES

Personal Shopping Only—On Sale Until Tuesday, April 28th

"GOLDEN KIST" MARMALADE—Sweet Orange with Lemon, Pure Seville Orange or Sweet Orange, Lemon and Grapefruit, 4 lb. can ... 47¢
"GOLDEN KIST" PURE JAM—Apricot or Peach, 4 lb can ... 52c

"SPLENDOR" NOODLES made with pure semolina and Powdered Eggs, 1 lb. ... 14c
"ECONOMY" COCOA Pure, Rich, 1 lb. ... 14c
"Aylmer" Choice B.C. Peaches Halves or Sliced, 28 oz. can ... 26c; 15 oz. can ... 15c
Spaghetti with Cheese and Tomato Sauce, "Chuck Wagon", 16 oz. can ... 9½c
Mushroom Soup "Money's", 10 oz. can ... 11c

BIG 4 PORRIDGE CEREAL It's New! Flaked Wheat, Oats, Barley and Rye Delicious and Nourishing, 4 lb. pkg. ... 25c
"Green Star" Pancake Flour Made with Pure Alberta Buckwheat Flour, Self Rising, 4 lb. pkg. ... 25c
"Green Star" Mixed Cereals for Soup, 14 oz. pkg. ... 10¢
Wheat Germ, 14 oz. pkg. 19¢

"GLAD RAG" CLEANER for Silver, Brass, etc. Each ... 20c
"TODDY" Chocolate Malt Food Drink, 1 lb. can ... 44c; ½ lb. can ... 25c
BEST Alberta HONEY—4 lb. can ... 58c; 2 lb. can ... 30c

Crosse & Blackwell's Soup Cream of Shrimp, 16 oz. can ... 11½c

Mrs. Fleming's Tea Biscuit Mix Just Add Water, 24 oz. pkg. makes 36 Biscuits ... 18c
Mrs. Fleming's Prepared Pie Crust Mix—Just add water, 24 oz. pkg. makes 3 to 4 Pies, pkg. ... 22c

Hunter's Cheese Pasteurized, ½ lb. pkg. ... 16c
"Quaker" Spaghetti or Macaroni, 1 lb. pkg. ... 12½c
"SUN-SOY" CEREAL made from Soy Beans, Healthful, 1 lb. pkg. ... 28c
Birk's Whole Standard Mushrooms, 16 oz. can ... 24c
Colgate's Toilet Soap Assorted Bar ... 4c, 6 bars 23c

"AYLMER" SOUP has the natural flavor! Celery, Green Pea, Vegetable, Cream Corn or Tomato, 10 oz. can ... 8c
Tomato or Vegetable, 20 oz. can 11½c
Clam Chowder or Cream Oyster, 10 oz. can ... 8½c
Tomato Catsup—"Aylmer", 12 oz. bottle 16c

Choice B.C. Apricots "Holsum", 16 oz. can ... 15½c
"BIX" McCormick's Tasty Butter Wafer Biscuits, 8 oz. pkg. ... 13½c
Pork Sausage "York", 1's can ... 22c
Pork and Beans "Aylmer", 15 oz. can ... 8½c
Tomato Pickle Libby's, 18 oz. jar ... 22c

Mail Orders Filled at Prevailing Groceteria Prices. We Reserve the Right to Limit Quantities.

—On the Lower Main Floor

TORONTO CLUB MAKE STANLEY CUP HISTORY

Leafs Climax Comeback: Beat Wings 3-1

Looking them Over

by JACK KELLY

THEY'VE wrapped up another National Hockey League season and the honors thereof rest with Toronto Leafs for as sensational and gallant a finish as any team has ever made in the big time.

It's another example of a club sweeping everything before it once it catches fire. However there are still no reliable instructions for getting this kind of fire started in a club. The things and conditions that will start one team roaring down the stretch will leave another squad as cold as ice.

Today the puck-minded fraternity across Canada and in the U.S. is wondering if big time hockey is now over for the duration of the war. No one knows the answer to that right now—not even the governors of the N.H.L. It will depend entirely on how the war goes.

Things, however, look a lot brighter right now than they have for months. The consensus of best military opinion seems to be that May and June will be the all-critical months with the Russian front the one to watch. If the Red armies can keep the Nazi horde off balance until July, then final victory for the United Nations should be pretty well in sight.

That doesn't mean, however, that we can sit back and take things easy while we wait for this decisive turn. We've got to plug harder than ever and it will be best not to worry too much about sport problems in the meantime.

If pro hockey leagues function again next season, there is no doubt but what they will be distinctly junior in tint. The C.A.H.A. is already preparing to clear the way for a lot of juniors under compulsory military age to go south of the border to pro clubs.

This is a move you can steam up a first-class argument about with very little effort. Under normal conditions, the proposal would be all wet, but under war conditions you can look at it from other angles. The U. S. borrowed hockey from us and hundreds of young Canadians have made and are making a good living as a result. American hockey has helped to strengthen the whole structure of the game and it can therefore be argued that we owe some extra concessions under present war conditions to the Americans to help them keep their hockey set-up functioning.

However these problems that will have to be shelved for a few months until the world situation clarifies a bit more.

☆ ☆ ☆

Hooves Are Pounding Again

MOST reliable sources in Ottawa have indicated that the Dominion government has no intention of cancelling horse racing in Canada this summer despite the pressure from some groups who feel that the business of putting a few bob on the noses of sundry horses is not helping to win the war.

The prairie circuit opens at Chinook Park in Calgary this year on May 16. From there the horses ship to Winnipeg to race throughout June. Then they swing around the western exhibition circuit and wind up at Regina on August 1—60 days of racing in all.

The Canadian Derby will be run at Winnipeg on July 1 with 38 Canadian-bred three-year-olds eligible to go to the post for the $5,000 added pot. Just now the favorite in the early books is Ten-to-Ace, the fine colt that won six of his seven races last season for Harry Giddings.

Lady Barber is an Edmonton entry for the Derby that the boys are giving some serious thought to. This three-year-old from the Weiller and Williams stable here only started four times last season, but she placed first in three of them and second in the other. Her victories were major ones, too—one being the Calgary Juvenile Stakes. She was runner-up in the Winnipeg Futurity.

Cup Ties Saturday Attraction

Crowd Of 75,000 Watches Scotland Defeat England 5-4

LONDON, April 20.—(CP)—Scotland, which had fared not too well in wartime soccer internationals, edged out England 5-4 at Glasgow Saturday in an upset avenging two Wembley defeats by England.

The tremendous pace left the crowd of 75,000, the maximum allowed, limp. The last three goals were scored within five minutes.

Cup ties were the main attraction in England and drew big crowds. In the London Cup four group winners were declared and in the semi-finals Portsmouth and Charlton meet Saturday while Arsenal will play Brentford in the other bracket May 2.

Brentford finished first in its group, beating Aldershot 3-1 while Arsenal whipped Brighton 5-1 before more than 8,000. Portsmouth played a scoreless draw with Chelsea but finished first in its group through a better goal average than second place Fulham which edged out Crystal Palace 4-3. In the remaining group Charlton beat its closest rival, Tottenham Hotspurs, 4-0.

Most football league war cup ties were close as the second round of the home-and-home series was completed. A crowd of 35,000 saw Liverpool beat Everton 1-0 but lose the round through Everton's 2-0 victory in the first game of the total goal series.

Wolverhampton also advanced to the third round, defeating Manchester United 2-0 for a round victory of 6-5 while Cardiff City, before a crowd of 15,000, lost 3-2 to West Bromwich for a round loss of 4-3. Sunderland took a winning aggregate of 7-6 by defeating Bradford City 6-4.

Blackpool remained in first place in the league championship race although beaten by 2-1 by lowly Bolton Wanderers. Huddersfield trounced Leeds 5-1 and Blackburn Rovers lost 2-0 to Preston.

In the Scottish Southern League Falkirk edged out Motherwell 1-0.

—V—

Famous Sculler Lou Scholes Dies

TORONTO, April 20.—(CP)—Lou Scholes, one-time winner of the diamond sculls at the Henley, England, regatta, died at his home here yesterday after an illness of two weeks. He was 63 years old.

First Canadian to win the celebrated symbol of sculling supremacy, Scholes captured it in 1904.

Mr. Scholes was a captain with the Toronto Sportsmen's Battalion in the First Great War and now his sons are in uniform. J. F. Scholes is a Pilot Officer with the Royal Canadian Air Force in England and Lewis is a Sergeant Air Gunner with the Royal Canadian Air Force.

—V—

Ban Off May 1

TORONTO, April 20.—(CP)—Tracy Shaw, coach of Oshawa Generals, suspended indefinitely by the Ontario Hockey Association for striking a referee during the eastern junior playdowns, has been reinstated effective May 1. Shaw's team is now battling Portage la Prairie Terriers in Winnipeg for the Dominion junior title.

Pats Practice Tuesday Night

Edmonton's Pats, 1941 senior girls' softball champions of the province will hold their second practice on Tuesday evening at the Kingsway Park at 7:30 p.m. The Pats will present quite a different line-up this season, five of last year's regulars having retired from the game. This makes room for new recruits. There is a battle going on among the eager youngsters who have recently graduated from junior ranks to fill the gaps left in the Army and Navy ranks.

Any player wishing consideration for a place on the Army and Navy Pats lineup should either get in touch with Clare Hollingsworth at 83898 or come prepared for a workout at the Kingsway park on Tuesday evening.

No More Elbow "Clipping"

C.A.H.A. Makes Several Changes In Playing Rules

TORONTO, April 20.—(CP)—The amateur hockey player, from now on, may just as well ditch that oversized elbow pad which has proved effective in the "clipping" of a member of the rival club.

It will be just so much excess baggage under a revised rule adpoted Saturday by delegates to the Canadian Amateur Hockey association annual meeting.

In re-wording the tripping rule, the delegates agreed to insertion of the word "elbow." Thus the clause now reads that a minor penalty shall be imposed on any player who shall place his stick, knee, elbow or foot in such a manner that it shall cause an opponent to "trip" or fall.

Among the other rule revisions is one which requires a player whose stick is broken to return the broken portion in his hand to his bench when obtaining a new one. A minor penalty is imposed for breach of the regulation.

A minor penalty is also provided for a player who deliberately kicks the puck when he has lost his stick.

In the case of a major penalty shot being called, the shot must be taken by the player against whom the infraction was committed and if he scores—he is allowed to go right in on the goalie—no further penalty follows.

However it was decided that if the player who is to take the major penalty shot has been incapacitated through injury, the procedure described for a minor penalty is followed—that is the shot is made by a teammate from 28 feet out—and the offending player is penalized whether or not a score is made.

In the case of awarded goals, if a player illegally enters the game and interferes with a rival player who is moving in unmolested on the goalie, a goal is automatically awarded.

SPORTS BULLETIN

Play Ball!

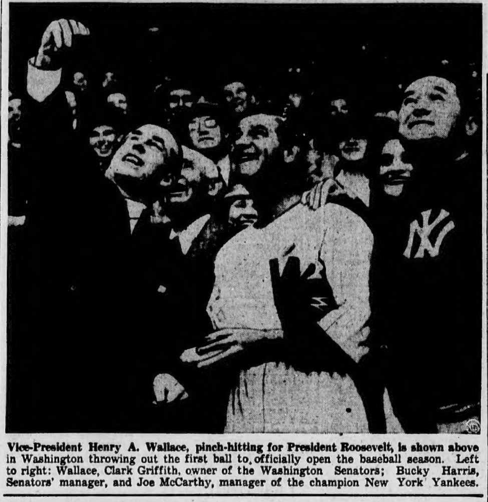

Vice-President Henry A. Wallace, pinch-hitting for President Roosevelt, is shown above in Washington throwing out the first ball to officially open the baseball season. Left to right: Wallace, Clark Griffith, owner of the Washington Senators; Bucky Harris, Senators' manager, and Joe McCarthy, manager of the champion New York Yankees.

Greater Demand For Juniors

N.H.L. Teams Pay $17,241 To Amateur Clubs In Year

TORONTO, April 20.—(CP)—Dr. W. G. Hardy, Edmonton, told the Canadian Amateur Hockey Association yesterday that the agreement whereby the National Hockey League recompenses amateur clubs for players signed resulted in a turnover of $17,241 during the past year. The Amateur Hockey Association of the United States is also a party to the tri-partite agreement.

Reporting in his capacity as president of the International Ice Hockey Association and as chairman of the special committee of the C.A.H.A. which deals with the matter, Dr. Hardy said that 69 players were signed to professional contracts in the 1941-42 season.

Sixty-five of these players were from clubs under the jurisdiction of the C.A.H.A. The other four from the A.H.A. of U.S.

(Under the agreement the N.H.L. pays $500 for the player who graduates to the major league; $250 for the player who goes to the minors).

The agreement has been in effect for two years and in the first year the amount turned over by the N.H.L. was $4,900. The money goes direct to the clubs responsible for developing the players.

President George Dudley said the professionals were faced with an extraordinary situation because of regulations which prevented players of a certain age leaving the country.

"Because of this there must of necessity be a greater demand for junior players," said Mr. Dudley. "We want to co-operate in every way and the committee will have the authority to make adjustments as it sees fit."

However, no action will be taken that will in the slightest way be detrimental to the war effort, he emphasized.

LIMIT OF 18 ON NUMBER PLAYERS

TORONTO, April 20.—(CP)—An attempt to remove what one delegate said was the ridicule which stems from the word "amateur" as it applies to the Canadian Amateur Hockey Association failed at the annual meeting of the organization Saturday.

The effort was put forth by W. Northey, Montreal, one of the men primarily responsible for starting the C.A.H.A. in 1914, now a life member of the association and former trustee of the Allan Cup.

Dr. W. G. Hardy, of Edmonton, said there were "certain obvious advantages "derived from the use of the word amateur which he wouldn't detail. Regardless of this, however, the association still had the right to define amateurs as it chose.

Another resolution of the committee which was adopted restricted to 18 the number of players any one club could register. Earlier it had been suggested that the registration be limited to 15. Only 10 however could participate in the one game, aside from a sub-goalie who could be eligible to replace the regular goalie in case the necessity arose.

Replacements will be permitted only upon presentation of a doctor's certificate saying one of the 18 players would be unable to play during the season or if one of the original number joined the armed services and changed his place of residence.

While the residence rule, as it applied to active service players, was suspended it was decided that no club, either military or civil, could use a player in the inter-branch playoffs unless said player had participated in one game within his own branch.

MEETING APPROVES ECONOMY PROPOSALS

TORONTO, April 20—(CP)—A program of stringent war-time economies that will effect a saving of some $8,000 annually was adopted by the Canadian Amateur Hockey Association as it continued its annual sessions yesterday.

Previously the clubs, both senior and junior, were allowed $100 a day when travelling and $130 when staying at hotels. The allowance was to cover 15 persons.

Senior clubs now will be allowed $90 a day when travelling and $120 while registered at hotels. Junior teams will be granted $80 a day while travelling and $100 while stationed at one place.

In granting a larger allowance to the seniors the president said the senior playoffs last year yielded $40,706 while the junior playoffs netted only $5,977.

The amount to be spent on medical fees and hospitalization for injured players was set at $1,000 annually. It was decided the $1,000 should be charged against the Allan Cup and Memorial Cup playdowns and this sum set aside annually to provide for such items.

The finance committee's recommendation, which was adopted, provides that the following amounts be paid for medical accounts and time lost from work through injury: Alex Pringle, Lethbridge, $100; Mike Shabaga, Saskatoon $75; Stan Robertson, Hamilton $100.

Assistance to minors will be limited to $9,000, slightly lower than what was granted last year.

—V—

Murray Saidman's Walk-Rites will hold a softball practice at Boyle Street grounds tonight at 7:30 and from 8 to 9 p.m. on Wednesday at the same place.

Edmonton Blind Bowlers Fourth

Local blind bowling team placed fourth in the telegraphic match held Saturday, scoring a total of 2,154 as against the winning Vancouver count of 2,298.

Under the rules, one member of the team must be totally blind, while the other four must have under one-tenth normal sight.

Alan DeCoursey, the totally blind trundler of Edmonton's team rolled 83, 102, 61 for 246.

Alice Fitzgerald bowled 151, 203, 148 for 502; Fred Schrader 152, 176, 126 for 454; Hugh Lacey 121, 104, 197 for 421 and Marvin Wagner was high with 199, 126, 205 for 530.

The games were played at Recreation alleys.

VICTORIA TEAM PLACES SECOND

VANCOUVER, April 20—(CP)—Vancouver Nil Desperandum bowling league won the Rowland cup and the Western Canada blind bowling championship Saturday for the fifth consecutive year.

The telegraph bowling competition this year was closer than in any previous year, the Vancouver team taking the title with a margin of only 47 points over the Winnipeg team.

The scores, compiled and released here, show the Vancouver team with a total of 2,298; Winnipeg, 2,251; Victoria, 2,179; Edmonton, 2,154, and Calgary 2,000.

Canada's Largest Crowd Sees Game

TORONTO, April 20.—(CP)—If you believe in numerology and such the Maple Leafs won't win the Stanley Cup again till 1952, but the future wasn't even considered today as members of the Toronto club celebrated victory that brought them the world hockey title here Saturday night.

Climaxing the most amazing comeback in playoff history, Leafs surged from behind to down the gallant Detroit Red Wings 3-1 and gain the trophy that has evaded them since 1932. The old St. Patrick's started the "win the cup for Toronto every 10 years club" in 1922.

The Wings were only 12 minutes and 13 seconds from being crowned rulers of the ice lanes when the Leafs finally smashed through. History was recorded and the Leafs became the first team to win the best-of-seven world series after dropping the first three games.

Largest crowd ever to witness a hockey game in Canada 16,218, the paid attendance bettered by 559 the mark established here April 19, 1938, when St. Boniface Seals met Oshawa Generals in a Memorial Cup junior championship final contest.

Syd Howe scored Detroit's only goal early in the second period and the Wings nursed the lead carefully until Jimmy Orlando, badman of the playoffs, drew his second penalty of the game. Just as Jimmy stepped from the box Dave (Sweeney) Schriner tied the count. Pete Langelle netted the winning goal two minutes later and Schriner added another.

DETROIT TAKES LEAD

After the Wings had earned the plaudits of the crowd as they played two men short due to penalties late in the first period and at the start of the second, Howe put them in front on a picture passing play with Syd Abel and Orlando.

Abel started the play behind his own blue line and there were four passes before Orlando finally slipped the puck to Howe for the scoring shot. Only Ernie Dickens and Nick Metz were back and confused by the rapid passes. Dickens had his back turned when Howe flipped a backhander from the right side of the Toronto net.

Although they appeared to be tiring, the Wings had the Leafs stopped until Orlando spilled Syl Apps as the Toronto captain tried to pass him on the boards. Leafs attacked viciously and the Wings finally faltered.

TYING MARKER

Orlando, who held his head in his hands when referee Bill Chadwick waved him to the sidelines, had just stepped to the ice when the tying goal emerged from a scramble. Schriner pushed the puck slowly toward the Detroit net. Goalie Johnny Mowers momentarily took his eyes from Schriner to watch Billy Taylor who was moving in and the puck crept over the goal line.

There was no stopping the Leafs the rest of the way and they outshot the Wings 16 to 7 in the final 20 minutes. Less than two minutes after Schriner's thrust, they capitalized on another goalmouth scramble, Langelle scoring from just outside the crease.

Leafs continued to press and the tired Wings had little strength left for a last-ditch stand. They were trapped down the ice when Schriner capped the scoring. He obtained a loose puck after Lorne Carr had checked Syd Howe to the ice in front of the Detroit goal.

LINEUPS

Detroit—Mowers, McCaig, J. Stewart, J. Brown, Carveth, Liscombe. Subs: Bush, Motter, Orlando, Grosso, Wares, Abel, Giesebrecht, Howe, Bruneteau.

Toronto—Broda, Kampman, Stanowski, Langelle, McCreedy, Davidson. Subs: Dickens, Goldham, G. Stewart, Apps, N. Metz, D. Metz, Langelle, Carr, Schriner.

Officials—Bill Chadwick, referee; Aurel Joliat and Archie Wilcox, linesmen.

SUMMARY

First period—Scoring, none. Penalties: Schriner, McCaig, Orlando.

Second period—1, Detroit, Howe (Abel, Orlando), 1:44. Penalties: Mc-

Third period—2, Toronto, Schriner (Carr, Taylor), 7:47; 3, Toronto, Langelle (Goldham, McCreedy), 9:44; 4, Toronto, Schriner (Carr, Taylor), 16:39. Penalties: Orlando, N. Metz. Caig (2), Dickens, Davidson, Bruneteau.

MAPLE LEAFS IN CELEBRATING MOOD

TORONTO, April 20.—(CP)—The players and supporters could be excused for being a little whacky momentarily after the game for it was the first time in 10 years for the club, which had been close so often, to put the clutch on the game's most famous trophy.

As Clarence (Hap) Day, a coach of champions in his second year of professional tutoring said. "We did it the hard way."

For once Major Conn Smythe, former Leafs' manager, found that words came hard. All he said for the first few minutes after entering the room was: "Oh, boy—a great effort."

The major wiped from his eye what looked supiciously like a tear when he shook hands with Don Metz, the Wilcox, Sask., lad who started the series as a sub and ended it as a star. Metz' substitution for Gord Drillon in the fourth game was the signal for a comeback which the riotous Red Wings just could not quell.

SCARS OF BATTLE

Both Don and his brother, Nick, picked up scars in the final game. Nick had a bruise on his cheekbone while Don took three stitches in his lip to close a cut opened up by Don Grosso's stick at the start of the third period.

Sweeney Schriner, who scored two of the goals—the other went to Pete Langelle—rung the hand of Lt.-Col. W. A. H. MacBrien as the club director approached him and said:

"You stuck with us through thick and thin, Colonel, and I'm glad we didn't let you down. We must have been good to have come from so far back."

(Col. MacBrien and Maj. E. W. Bickle were the two directors who precipitated the shake-up following the third game whereby rookies replaced regulars.)

JUNIOR ON TEAM

A junior on the team—the youngest player ever to be a member of a modern Stanley Cup championship club — is 18-year-old Gaye Stewart.

Stewart, who will not be 19 until June, had a remarkable year. The Port Arthur youth started as a junior with Toronto Marlboros; jumped to the senior Marlboros as the season progressed. When his club was eliminated he was signed to a pro contract and sent to Hershey of the American League. He got into the Leafs' lineup in that eventful fourth game.

Perhaps the most unique of all the Toronto players, however, is Johnny McCreedy, the Winnipeg boy with the "championship complex." Saturday night he completed the cycle in being on major title-winning clubs. Before leaving his home town he helped Monarchs win the Memorial Cup in 1937. He played with Trail, B.C., Smoke Eaters and Kirkland Lake Blue Devils when those clubs won the Allan Cup.

MAKES GRAND SLAM

"I've just made a grand slam—me and Bobby Jones," wise cracked Johnny, who incidentally was up to his usual pinch-hitting tactics when he made the play for Langelle's winning goal.

Most of the Detroit players admitted they had bowed to a better club.

Ebbie Goodfellow, who took the team over when Manager Jack Adams was suspended for attacking a referee in the fourth game, said: "They had a little better club but it could have gone the other way with a few breaks."

Syd Abel and Alex Motter were others who paid tribute to the Leafs' superiority.

"The Leafs had three strong lines on the ice all the time, which wasn't the case with us," declared Abel.

Bedford Milkman Sets New Time Boston Marathon

BOSTON, April 20.—(AP)—After being urged to compete by his wife, ailing Joe Smith, 27-year-old Medford milkman who feared he was too weak to attempt such a punishing task, Sunday surprised even himself by winning the Boston A.A.'s famous marathon in the course record-smashing time of two hours, 26 minutes, 51 1-5 seconds.

Smith, greatly weakened by a bout with influenza in January, clipped one minute, 37 2-5 seconds off the mark set by Gerard Cote ot Ste. Hyacinthe, Que., in 1940, while beating the closest of his rivals. Lou Gregory, Syracuse school-master, to the tape by more than a quarter mile. Gregory was timed in 2:28.03 3-5, just 15 seconds faster than the Cote record.

The next three to finish, Carl Maroney of Medford, Don Heincke of Baltimore, who placed third twice and second in the last three B.A.A. races over the 26-mile, 385-yard course, and Johnny Kelley of Arlington, the 1935 victor and runner-up to the absent Les Pawson of Pawtucket, R.I., last year, were about two miles behind when Smith brok the tape after putting on a terrific closing spurt.

Cote finished sixth in 2:39.59.

—V—

Moose Seniors Workout Tonight

Moose senior men's softball team practices for the week are as follows:

Tonight from 6:45 to 8 o'clock; Thursday, 6:45 to 9 p.m., and next Sunday from 12:45 to 3 o'clock.

All workouts will be held at Kingsway and newcomers as well as former team members are invited.

—V—

Canadian lakes have a greater area than all the land in the Dominion of New Zealand.

This advertisement is not inserted by the Alberta Liquor Control Board or by the Government of the Province of Alberta.

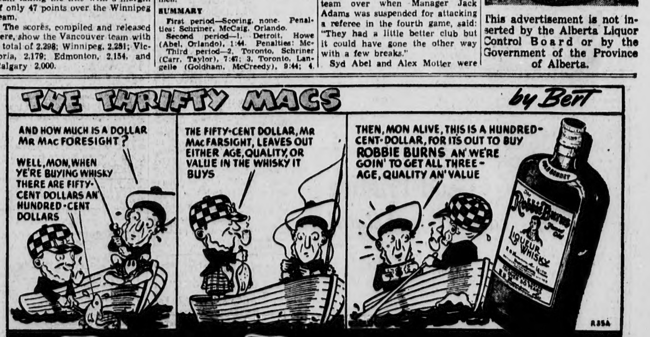

Robbie Burns LIQUEUR WHISKY 25 ozs. $3.10

Blended and Bottled by Distillers Corporation Limited, Montreal

PLEASE SAVE THE BOTTLE! Help Canada win the War! Glass is sorely needed. Save all bottles and glassware and have your Salvage Committee collect. Thank you!

This advertisement is not inserted by the Alberta Liquor Control Board or by the Government of the Province of Alberta.

TERRIERS FAIL TO RUN STRING TO 25

Oshawa Earns 8-4 Memorial Cup Win Over Portage

Red Sox Stop Yanks Twice

Boston Clubs Hitting Up Fast Clip In Major Leagues

NEW YORK, April 20—(AP)—Patriots' day in Boston took on added significance Sunday with the Red Sox and the Braves setting a mad pace in the major league baseball races.

As the Red Sox returned home from a successful invasion of Yankee Stadium to open against Washigton in a patriotic day doubleheader, they were in supreme command of the American League and the Braves owned a third interest in the National League lead.

The Red Sox took over sole possession of first place Sunday by stopping New York Yankees 5-2, their second victory over the world champions in two days. St. Louis Browns, who had been deadlocked with the Red Sox and Yanks, slipped into second place ahead of the New Yorkers as they divided a doubleheader with Detroit.

The Braves and Pirates formed a cosy little twosome at the top of the National loop until both lost yesterday, allowing Brooklyn Dodgers to muscle in by brushing aside Philadelphia Phils.

NATIONAL LEAGUE

BROOKLYN, April 20—(AP)—Curt Davis Sunday turned in his second pitching victory of the National League season as Brooklyn Dodgers took the odd contest of a three-game series with Philadelphia Phils 6-2. Dixie Walker paced the Dodgers 11-hit attack, driving in four runs with three hits, one of them his second homer of the year.

Philadelphia ...... 000 002 000—2 5 1
Brooklyn .... 011 020 02x—6 11 0

Blaton, Masterson (6) and Warren; Davis and Sullivan, Dapper (8).

MELTON GOES ROUTE

BOSTON, April 20—(AP)—Cliff Melton, towering southpaw, Sunday became the first New York Giants' pitcher to go the distance this season when he turned back Boston Braves 5-2 with a five-hit performance.

New York .... 300 020 000—5 9 1
Boston .... 010 000 010—2 5 1

Melton and Danning; Tobin, Diehl (1) Spahn (5) Donovan (6) Hutchings (9) and Masi, Lombardi (6).

CARD ROOKIE WINS

PITTSBURGH, April 20—(AP)—Rookie John (Nig) Beazley performed a four-hit pitching chore Sunday as St. Louis sanded Pittsburgh 3-2 but his fine work almost became a masterpiece of futility in the ninth inning when the Pirates scored their runs without a hit. The Pirates twice loaded the bases on three walks, two errors and a wild pitch.

St. Louis .... 000 102 000—3 8 2
Pittsburgh .... 000 000 002—2 4 1

Beazley, Gumbert (9) and O'Day Dietz, Klinger (8) and Lopez, Baker (8).

REDS LUCKY AGAINST CUBS

CHICAGO, April 20—(AP)—Cincinnati Reds committed eight errors, were held hitless by Claude Passeau for 7½ innings but won Sunday's game from the Cubs 2-1 in the 14th inning.

One of the Reds misplays figured in the Cubs' run, scored in the sixth inning. Cincinnati tied the score with a run in the ninth then won out in the 14th on three hits and a fly.

Chicago ..... 000 001 000 000 00—1 7 1
Cincinnati .. 000 000 001 000 01—2 7 8
(14 innings).

Derringer, Beggs (8) and Hemsley; Passeau and McCullough.

SATURDAY'S RESULTS

Philadelphia 2 8 0; Brooklyn 1 4 0.
Melton and Warren; Casey, Kimball (8) and Sullivan.
New York 8 9 0; Boston 5 12 1.
Carpenter, Adams (7) and Danning; Javery, Salvo (4), Lamanna (8) and Lombardi.
St. Louis 0 5 1; Pittsburgh 3 6 1.
White, Krist (7) and Mancuso, W Cooper (7); Heintzelman and Lopez.
Cincinnati at Chicago, ppd., weather.

AMERICAN LEAGUE

ST. LOUIS, April 20—(AP)—St. Louis Browns and Detroit Tigers split a brace of pitchers' battles Sunday with lead runs deciding the issue both times. The Tigers won the nightcap 1-0; the Browns took the opener 2-1.

Ned Harris, Tiger outfielder, knocked a home run in the ninth inning of the second game to break the scoreless tie. Chet Laabs, Brownie outfielder, poled a home run in the fourth frame of the first game, scoring Roy Cullenbine ahead of him.

Detroit .... 000 100 000—1 5 0
St. Louis .... 000 200 00x—2 4 0

Benton and Tebbetts; Auker and Swift.

Second game.

Detroit .... 000 000 001—1 6 0
St. Louis .... 000 000 000—0 4 1

Fuchs and Tebbetts; Niggeling, Caster (9) and Ferrell.

NEWSOME HANDCUFFS YANKEES

NEW YORK, April 20—(AP)—New York Yankees went down to their second straight defeat Sunday as Heber (Dick) Newsome pitched Boston Red Sox to a 5-2 victory for his second mound triumph of the American League season.

The Red Sox collected only five hits off Marvin Breuer, who worked the first eight innings, but combined three of them with a pair of passes to score four runs in the fourth inning.

Boston .... 000 410 000—5 5 0
New York .... 101 000 000—2 8 3

H. Newsome and Conroy; Breuer, Lindell (9) and Dickey.

SENATORS SPLIT WITH A'S

PHILADELPHIA, April 20—(AP)—With Buck Newsom untouchable in the pinches, Washington Senators came from behind to defeat Philadelphia Athletics 5-4 and earn a split in an American League doubleheader here Sunday. The A's took the first game 6-1. Phil Marchildon pitched a six-hit game for the A's in the opener, allowing no earned runs.

Washington .... 100 000 000—1 6 2
Philadelphia ...... 002 100 02x—6 12 2

Hudson, Masterson (7) and Early; Marchildon and Hays.

Second game.

Washington .... 100 030 100—5 11 0
Philadelphia ...... 000 210 010—4 9 0

Chicago at Cleveland, weather.

SATURDAY'S RESULTS

Detroit 4 11 1; St. Louis 0 7 2.
White and Tebbetts; Muncrief and Swift.
Chicago 0 4 0; Cleveland 1 7 0.
E Smith and Tresh; Bagby and Desautels.
Boston 5 9 0; New York 1 3 2.
Terry and Conroy; Donald, Borowy (4), Queen (9) and Dickey.
Washington 10 13 2; Philadelphia 6 12 1.
Wynn, Carrasquel (9) and Early; Knott, Beckman (5) and Hayes.

INTERNATIONAL LEAGUE

NEWARK, N.J., April 20—(AP)—Montreal Royals, capitalizing on lack of control by Newark pitchers, registered a double victory Sunday over the International League champions. They won the opener 8-7 after 10 innings and took the seven inning nightcap 13-0 with Joe Hatten giving six scattered hits.

Montreal .... 021 002 020 1—8 9 1
Newark .... 106 000 000 0—7 11 1
(10 innings.)

Smith, Fiazone (3) Mulach (4) Kraus (8) Spauling (10) and Howell; Candini, Stewart (4) Holcome (10) and Padden.

Second game

Montreal .... 700 501 0—13 10 1
Newark .... 000 000 0— 0 5 2
(7 innings).

Hatten and Franks; Washburn, Gerheauser (1) Candini (5) and Bartola.

ORIOLES TAKE PAIR

BALTIMORE, April 20—(AP)—Two well-pitched ball games, coupled with a pair of Buffalo errors in the nightcap, enabled Baltimore Orioles to take both ends of Sunday's International League doubleheader from the Bisons. The scores were 4-2 and 6-1.

Buffalo .... 000 001 100—2 7 3
Baltimore .... 101 000 002—4 8 0

Ott, Pullig (7) and Barbark; Naymick and Becker.

Second game.

Buffalo .... 001 000 0—1 3 2
Baltimore .... 300 021 x—6 5 1
(7 innings).

Sierra, Barley (5) and Barbark; Miller and Becker.

SPLIT AT SYRACUSE

SYRACUSE, N.Y., April 20—(AP)—Syracuse and Rochester swapped well-pitched International League victories Sunday as Tom Delacruz blanked Rochester with two hits in the opener for a 5-0 triumph and Ira Hutchinson came back with a four-hit effort and a 9-2 Red Wing win.

Rochester .... 000 000 000—0 2 1
Syracuse .... 100 200 20x—5 10 1

Dreisewerd, Clay (8) and Narron; Delacruz and Hartje.

Second game.

Rochester .... 522 000 0—9 8 3
Syracuse .... 010 001 0—2 4 2
(7 innings.)

Hutchinson and Robinson; Wade, Lambert (2), Harris (7) and Bottarini.

LEAFS LOSE TWICE

JERSEY CITY, N.J., April 20—(AP)—Jersey CSity took both ends of an International League doubleheader from Toronto here, winning the opener 6-2 and the second game 1-0.

Toronto .... 000 200 000—2 4 1
Jersey City .... 040 110 00x—6 11 2

Hallett, Conger (5) Shuman (8) and Fernandes; Pickell and Poland.

Second game.

Toronto .... 000 000 0—0 3 1
Jersey City .... 000 000 1—1 2 0
(7 innings.)

Brandt and Jackson; Fischer and Poland.

SATURDAY'S RESULTS

Rochester 8; Baltimore 6.
Montreal 5; Jersey City 3.
Buffalo 3; Newark 10.
Toronto at Syracuse, ppd., weather.

AMERICAN ASSOCIATION

Minneapolis 2-1; Milwaukee 4-2.
Columbus 0-2; Louisville 3-4.
Toledo 2-5; Indianapolis 5-6.
St. Paul 2-2; Kansas City 3-3.

SATURDAY'S RESULTS

Toledo 1; Louisville 2.
St. Paul 2; Milwaukee 4.
Minneapolis 0; Kansas City 3.
Columbus 5; Indianapolis 8.

PACIFIC COAST

Los Angeles 7-4; San Diego 0-5.
San Francisco 9-5; Sacramento 4-6.
Portland 0-4; Oakland 3-2.
Seattle 1-3; Hollywood 3-7.

SATURDAY'S RESULTS

Portland 0-3; Oakland 2-5.
Los Angeles 0-4-2; San Diego 2-6-3
Seattle 6-2; Hollywood 2-3.
San Francisco 6-2; Sacramento 1-0.

—V—

Hal Schumacher Fined, Suspended

NEW YORK, April 20.—(AP)—President Ford Frick of the National League Saturday fined pitcher Hal Schumacher of the Giants $50 and suspended him for five days for his part in the rumpus with Umpire Ziggy Sears at Boston Friday. Frick explained that the fine and suspension was automatic in view of the League's rule against a player laying hands on an umpire.

No action was taken against Manager Mel Ott and shortstop Bill Jurges, who were thrown out of the game along with Schumacher, but Frick said he was making a more detailed investigation.

—V—

Allows Two Hits In Tripleheader

DOYLINE, La., April 20.—(AP)—Sammy Sasser amazed on-lookers at a high school baseball tournament here Saturday by pitching a no-hit, no-run game of five innings.

The 18-year-old boy came back an hour later and chucked his team to another victory, allowing one hit this time.

Capping this, he was again in the finals, tossing a one-hit performance, to give his Ringgold, La., high school team the tournament championship.

Scores were 5-0, 3-1, and 1-0.

—V—

Fan Serenades Brooklyn Batters

NEW YORK, April 20.—(AP)—It would happen only in Brooklyn.

At yesterday's home opener of the National League baseball season a big, rotund individual jerked a cornet from beneath his topcoat and saluted Pee Wee Reese, first Brooklyn batter, with "Here Comes the Bride." Reese doffed his cap to the serenader.

Later, when Pete Reiser, also a recent bridegroom, came to the plate, the musician tooted a swing version of the same piece.

Believe It Or Not— —By Robt Ripley

Port Arthur Faces Elimination

R.C.A.F. Flyers Win 8-7 Over Bearcats In Overtime

OTTAWA, April 20.—(CP)—An overtime goal by Buddy (Little Poison) Hellyer gave Ottawa Royal Canadian Air Force Flyers an 8-7 victory Saturday over Port Arthur's courageous Bearcats and advanced Flyers to the threshold of senior hockey's throne-room.

The 23-year-old left wing broke up a brilliantly-waged struggle at 2:24 of the extra time with a flip shot from close range to send Flyers two games up in the best-of-five Allan Cup final series which resumes in Montreal today.

Hellyer's goal took all the starch out of a staunchly-fighting Port Arthur team which had won the hearts of 6,843 spectators by its gallant display against long odds. Bert Laprade did not play.

Flyers needed all their wizardry to win. After a slow start, coach Bill Touhey's city league entry picked up momentum in the closing minutes of the first period to take a 2-1 lead. Halfway through the second, they stretched that margin to 5-1.

But Bearcats were far from through. Led by the flying Edgar Laprade, Waikko Koivisto and Nor mWright, the western champions stormed from behind for three goals in less than two minutes to enter the third period on the short end of a 5-4 score.

CATS EVEN SCORE

In the final 20 minutes of regulation time, the Bearcats tied up the count 5-5 and then had to come from behind twice more to send the game into overtime.

Port Arthur's performance sapped the last ounce of energy from a team which operated under difficulties throughout.

Coach Hugh O'Leary revamped his lineup for the contest, starting utility man Norm Wright on defence with Bob Manahan. Wright responded with three goals and along with Edgar Laprade, was the hardest worker for Port Arthur. Koivisto scored twice with the other Port Arthur tallies credited to Norman (Bud) Poile and Edgar Laprade.

Flyers turned in a uniformally brilliant performance.

LINEUPS

Port Arthur: Dertell, Manahan, Wright; Laprade; Kovisto, Woochy. Subs: Maki, R. Laprade, Kelly McDougall, McKenzie, Poile.

Ottawa: Pinke; Murray, Cain; Schmidt; Snell, Dumart. Subs: MacNichol, Hellyer, Campbell, Haneberry, Seymour, Acheson.

Officials: Curly Wheatley of Train, B.C., and Bert McCaffrey of Toronto.

SUMMARY

First period: 1, Port Arthur, Wright (E. Paprade), 8.05; 2, Ottawa, Campbell (MacNichol, Hellyer), 18.30; 3, Ottawa, Acheson (Schmidt), 19.23. Penalties: Seymour, Kovisto.

Second period: 4, Ottawa, Dumart (Schmidt, Acheson), 4.20; 5, Ottawa, Haneberry (Schmidt, Dumart), 6.26; 6, Ottawa, Hellyer (MacNichol), 7.04; 7, Port Arthur, Kovisto (Wright, Maki), 15.30; 8, Port Arthur, E. Laprade (McDougall, Wright), 16.38; 9, Port Arthur, Koivisto (E. Laprade), 17.30. Penalties: Maki, McDougall, Cain.

Third period: 10 Port Arthur, Wright (McKenzie), 4.15; 11, Ottawa, Snell (Schmidt, Dumart), 5.27; 12, Port Arthur, Poile (McKenzie, Manahan), 8.25; 13, Ottawa, MacNichol (Haneerry), 9.45; 14, Port Arthur, Wright (E. Laprade), 15.01. Penalty: Woochy.

Overtime period: 15, Ottawa, Hellyer (Campbell, MacNichol), 2.24. Penalties: Acheson, Wright, McDougall, MacNichol, Schmidt.

Stanley Cup Data . . . .

FINAL
(Best-of-seven series)

	P	W	L	F	A
Toronto Maple Leafs	7	4	3	25	19
Detroit Red Wings	7	3	4	19	25

SEMI-FINAL
(Best-of-seven series)

	P	W	L	F	A
Toronto Maple Leafs	6	4	2	13	12
New York Rangers	6	2	4	12	13

(Toronto won series 4-2)

(Best-of-three series)

	P	W	L	F	A
Detroit Red Wings	2	2	0	9	5
Boston Bruins	2	0	2	5	9

(Detroit won series 2-0)

QUARTER-FINALS
(Best-of-three series)

	P	W	L	F	A
Boston Bruins	3	2	1	8	7
Chicago Black Hawks	3	1	2	7	8

(Boston won series 2-1)

(Best-of-three series)

	P	W	L	F	A
Detroit Red Wings	3	2	1	8	8
Montreal Canadiens	3	1	2	8	8

(Detroit won series 2-1)

SCORING AND PENALTIES

	G	A	Pts	Pen in Min
Grosso, Detroit	8	6	14	19x
Apps, Toronto	5	8	13	2
Liscombe, Detroit	6	6	12	2
Taylor, Toronto	2	8	10	4
Stanowski, Toronto	2	7	9	2
Schriner, Toronto	6	3	9	10
N. Metz, Toronto	4	4	8	12
Howe, Detroit	3	5	8	0
Bush, Detroit	1	6	7	21
McCreedy, Toronto	4	3	7	6
D. Metz, Toronto	4	3	7	0
Bruneteau, Detroit	5	1	6	6
Abel, Detroit	4	2	6	6
Langelle, Toronto	3	3	6	2
Drillon, Toronto	2	3	5	2
McGill, Boston	4	1	5	6
Bruce, Boston	2	3	5	4
N. Colville, Rangers	0	5	5	6
Shibicky, Rangers	3	2	5	2
Watson, Rangers	1	4	5	6
Carr, Toronto	3	2	5	6
Motter, Detroit	1	3	4	12
Wares, Detroit	1	3	4	22z
Carveth, Detroit	4	0	4	0
M. Colville, Rangers	3	1	4	0
Pratt, Rangers	1	3	4	24x
Orlando, Detroit	0	4	4	43x
J. Brown, Detroit	2	1	3	4
Davidson, Toronto	1	2	3	20
Conacher, Boston	2	1	3	0
Cowley, Boston	0	3	3	5
Smith, Boston	1	2	3	2
Kaleta, Chicago	1	2	3	0
T. Reardon, Montreal	2	1	3	2
Haggarty, Montreal	2	1	3	1
Heffernan, Montreal	2	1	3	0
Blake, Montreal	0	3	3	2
Goldham, Toronto	1	2	3	31x
A. Brown, Detroit	0	2	2	4
Kampman, Toronto	0	2	2	12
Hextall, Rangers	1	1	2	4
March, Chicago	0	2	2	4
M. Bentley, Chicago	2	0	2	0
Cooper, Chicago	0	2	2	2
Mosienko, Chicago	2	0	2	0
R. Carse, Chicago	0	2	2	0
Allen, Chicago	1	1	2	0
W. Carse, Chicago	1	1	2	0
Bouchard, Montreal	1	1	2	0
McReavy, Detroit	1	1	2	4
Benoit, Montreal	1	1	2	5
Stewart, Detroit	0	1	1	12
Wiseman, Boston	0	1	1	0
Crawford, Boston	0	1	1	4
Hollett, Boston	0	1	1	2
Snewchuk, Boston	0	1	1	7
Hiller, Boston	0	1	1	0
Cain, Boston	1	0	1	0
A. Jackson, Boston	0	1	1	0
H. Jackson, Boston	0	1	1	0
Pike, Rangers	1	0	1	4
Kuntz, Rangers	1	0	1	2
Warwick, Rangers	0	1	1	2
Coulter, Rangers	0	1	1	4
Patrick, Rangers	1	0	1	0
Juzda, Rangers	0	1	1	4
D. Bentley, Chicago	0	1	1	4
Hamill, Chicago	0	1	1	0
Thoms, Chicago	0	1	1	0
O'Connor, Montreal	0	1	1	0
Sands, Montreal	0	1	6	2
Quilty, Montreal	0	1	1	0
Goldup, Toronto	0	0	0	2
McDonald, Toronto	0	0	0	2
Dickens, Toronto	0	0	0	4
K. Reardon, Montreal	0	0	0	4
Goupille, Montreal	0	0	0	2
McCaig, Detroit	0	0	0	6

x—Misconduct (10 min.); z—two misconducts (10 min. each).

CUTIES ⁂ By E. Simms Campbell
Registered U. S. Patent Office

"I didn't pay much attention to her—except to notice she dies her hair, wears fake eyelashes and uses too much jewelry and make-up!"

Alsab Unable To Hold Off Colchis In Chesapeake

HAVRE DE GRACE, Md., April 20—(AP)—Alsab came part way back Saturday but good as he was, he still remained the biggest question mark for the Kentucky Derby.

The little bay standard-bearer of Al Sabath, Chicago lawyer, carrying top weight of 122 pounds, closed from 10th place but hung at the finish as R. Sterling Clark's Colchis fairly flew around him to hit the wire three quarters of a length to the good and capture the 23rd running of the $15,000-added Chesapeake stakes.

Colchis, a Maryland-bred gelding ineligible for the Derby clicked off the distance in 1.46 3-5 and his triumph earned him $13,350.

Requested finished third, a length and a half back of Alsab.

Colchis paid $18.50, $5.40 and $3.00; Alsab returned $3.10 and $2.40, and Requested paid off with $2.60 to show.

An estimated throng of 22,000 fans jammed the Havre De Grace plant to establish an attendance record while 36,496 persons packed the Jamaica layout where a day's betting record of $1,698,099 was established.

—V—

St. Andrew's Play Dominoes Tonight

WINNIPEG, April 20.—(CP)—Victoria Dominoes, British Columbia men's basketball champions, seeking their fourth Dominion crown in 10 years, will workout at the Young Men's Christian Association floor early today before opening the two-of-three western final series against Winnipeg St. Andrew's tonight.

The Andies, perennial Manitoba champions, have lost only one game in 14 this season and are "all set" for the highly rated Vancouver Island players. Coach Reg Threlfall's only regret on the eve of battle was the lack of good competition here this season.

His players, most of whom played in one or more of the last four western finals, will be up against a tall sextet averaging six feet two that plays a wide-open brand of ball tossing.

—V—

Ten-To-Ace In Canadian Derby

WINNIPEG, April 20.—(CP)—Three eastern horses are included in the 38 eligibles for the $5,000 added Canadain Derby to be run at Polo Park here July 1, officials of the Prairie Thoroughbred Breeders and Racing Association announced Saturday.

Winnipeg fans will have a chance to see what many believe to be the fastest Canadian-bred horse for the past 20 years, Harry Gidding's Ten-To-Ace, a colt which won six out of seven starts as a two-year-old and is already a strong favorite for this year's running of the King's Plate at Toronto.

The other horses from Ontario eligible for the Canadian Derby are Rhadagus, Porkwood Stables, Oshawa, and More Daisies, owned by W. J. McClure, Brampton.

Generals Turn To Offensive Hockey

WINNIPEG, April 20.—(CP)—Oshawa Generals came up fighting in a fast junior hockey game here Saturday night to end Portage La Prairie Terriers' 24-game winning streak, and move into the thick of the fight for the Memorial Cup through a well-earned 8-4 victory in the third game of the best-of-five series.

Facing elimination after dropping the first two encounters, Charlie Conacher's eastern titlists, out-checked outskated and trimmed Terriers at their own game that a good offensive is better than cautious defensive action.

Fourth game will be played here Tuesday night, with the fifth, if necessary, Thursday.

Terriers won the opener last Tuesday 5-1, triumphed 8-7 Thursday, and went down in the third to a superior force in a clean-fought game before 5,000 fans.

Bill Mortimer, rushing defenceman who helped Winnipeg Rangers win the Dominion junior crown last season, led Generals scoring punch with three goals, right winger Floyd Curry got two on nice passing plays, his left wing mate, Ken Smith, one, and Ron Wilson and "Bep" Guidolin, a defenceman, the others.

Joe Bell, returning after a 10-day layoff caused by inflammation of the bladder, sparked the Portage la Prairie attack with two goals and an assist. Bob Love and Wally Stefaniw were the other goalgetters.

Conacher's strategy to shadow dangerous forwards clicked. Generals first stringers, Ron Nelson, Buck Davis and Ron Wilson, spent most of their time breaking up plays of Stefaniw, Bill Gooden and Jack McDonald while "Red" Tilson and Ken Smith, former Reginans, came up with stickhandling wizardy to break up the other trio, Lin Bend, Joe Bell and Bob Love on many forays.

Gooden, who stole the show Thursday with five goals and two assists, was held to a single assist and McDonald who fired three Portage counters in the opener, got only an assist Saturday night

Tilson won his way into the hearts of the fans with his smooth skating, checking and passing, although in the scoring colum he had three assists.

GOALIE GOOD

"Rube" Waddell, Oshawa goalkeeper, showed a complete reversal of form, stopping several close-in shots. In the closing rush Guidolin, Mortimer and a forward or two piled into the goal with Waddell as Terriers banged at the puck during scrambles.

In the evenly-fought first period, Terriers moved ahead at 13:09 when Love tipped the puck past Waddell after Joe Bell backhanded a pass from the corner. Oshawa tied the count in the closing minute on a similar play, Wilson scoring on Nelson's passout.

Generals raced to the attack as the second started, with Guidolin dashing down the right lane and around the defence to feint Gordie Bell out of position and score on a backhander in 28 seconds.

LINEUPS

Oshawa—Waddell, Mortimer, Guidolin, Nelson, Davies, Wilson. Subs Galbraith, Depew, Tilson, K. Smith, Curry, McNaught.

Portage la Prairie—G. Bell, Ritchie, Heindl, Stefaniw, Gooden, McDonald. Subs: Bend, J. Bell, Love, O'Reilly, L. Smith, Campbell.

Officials—Pean Bennett, Montreal, and Jock Stirling, Port Arthur.

First period—1, Portage, Love (J. Bell), 1:09; 2, Oshawa, Wilson (Davies, Nelson), 19:24. Penalty: O'Reilly.

Second period—3, Oshawa, Guidolin, :28; 4, Oshawa, Mortimer, 5:06; 5, Oshawa, Curry (Tilson, K. Smith), 9:43; 6, Portage, Stefaniw (Ritchie, Gooden), 12:27; 7, Oshawa, Curry (Tilson), 14:46. Penalties: K. Smith, McDonald, Guidolin, McNaught, Bend.

Third period—8, Oshawa, K. Smith (Tilson), 2:15; 9, Oshawa, Mortimer, 2:31; 10, Portage, J. Bell (Heindl), 4:42; 11, Portage, J. Bell (O'Reilly), 7:30; 12, Oshawa, Mortimer (McNaught), 19:51. Penalties: Stefaniw, Guidolin, Heindl, Tilson.

12 oz. $1.40 25 oz. $2.75

DISTILLED AND BOTTLED BY DISTILLERS CORPORATION LIMITED

Please Save The Bottle! Help Canada win the War! Glass is sorely needed. Save all bottles and glassware and have your Salvage Committee collect. Thank you!

This advertisement is not inserted by the Alberta Liquor Control Board or by the Government of the Province of Alberta.

National

WANT AD WEEK

BARGAIN RATES OFFERED!

8 Days Advertising for the Price of 6

TAKE ADVANTAGE OF THESE BARGAIN PRICES NOW!

Stored away in your attic, your closets, the basement or the garage, are many useful articles on the "hard to get list". Most of them are made of materials vital to national defense and are sellable today THROUGH BULLETIN WANT ADS. Clear out your "Don't Wants" by describing them to the thousands of Bulletin Readers with an inexpensive WANT AD offered at Bargain Rates for one week only.

PHONE 26121

Bulletin Want Ads

TODAY'S MARKETS

Toronto Stocks

TORONTO, April 20.—(CP)—The stock market managed to make a little headway on the up side in trading today on the Toronto Exchange. Turnover was comparatively light aside from a flurry in one of the penny issues. Turnover was around 150,000 shares and more than half the total was in Ontario Nickel which advanced ¼ to 12½.

By James Richardson & Sons

	Open Sale	Close Sale
Aunor	.90b	.90b
Beattie Gold	.56b	.60
Bralorne	7.20b	7.30
Broulan Porc.	.36b	.37½
Buffalo Ankerite	1.40b	1.48
Can. Malartic	.25b	.25b
Central Patricia	.83	.85
Chesterfield Larder	.90	.90
Dome Mines	10.37	10.50
East Malartic	1.22b	1.28
God's Lake Mines	.10	.10
Gunnar Gold	.08b	.07½
Hardrock Gold	.34b	.37b
Hollinger Gold	7.10b	7.15
Hud. Bay M. & Smelt.	21.75	22.62
Kirkland Lake Gold	.44b	.44
Kerr Addison	3.20b	3.25
Lake Shore Mines	6.75b	7.00
Little Long Lac	.95	.95
McKenzie Red Lake	.55b	.55
McIntyre Porc.	37.00b	37.50
Macassa Mines	2.10b	2.12b
McLeod Cockshutt	1.10	1.15
Malartic Goldfield	1.25	1.26
Moneta Porc.	.24½	.24
Naybob Gold	.10	.10
Noranda Mines	42.00b	42.00
O'Brien Gold	.52	.52
Paymaster Cons.	.13b	.13b
Perron Gold	1.08b	1.08
Pioneer Gold	1.40b	1.45
Pickle Crow Gold	1.31b	1.45
Premier Gold	.30b	.39
Preston East Gold	1.79	1.80
San Antonio Gold	1.45	1.50
Sherritt Gordon	.69b	.70
Siscoe Gold	.35b	.35
Sladen Malartic	.17b	.17b
Steeprock	1.51b	1.50
Sullivan Cons.	.51b	.51b
Teck Hughes Gold	1.59	1.59
Sylvanite Gold	1.18	1.20
Uchi Gold	.01b	.01b
Upper Canada	.62	.65
Ventures Ltd.	3.05b	3.05
Waite Amulet	4.25b	4.25
Wright Hargreaves	1.90	1.95
Aldermac	.08b	.08⅛
Bankfield	.03½b	.03½
Base Metals	.06½b	.06½
Bidgood	.05½b	.05⅞
Bobjo	.07½b	.07⅞
Cariboo Gold	1.05b	1.06b
Chromium Mines	1.55b	1.60b
Coniarum	.60b	.65
Cochenour	.48b	.50
Coniages	.75b	.75b
Eldorado	.38b	.44
Falconbridge	2.85	2.85
Francoeur	.19b	.20
Goldale	.19b	.20
Goldale	.09¼b	.09¼
Howey	.15½b	.15b
Lapa Cadillac	.03b	.04½
Lamaque	3.15b	3.20
Leitch Gold	.42	.44
Madsen Red Lake	.38	.38½
Mining Corp.	.99	.96
McWatters	.07½b	.07½
McVittie	.03b	.03
Nipissing	.82b	.82b
Normetal	.61	.61
Negus	.32b	.32b
Jason	.15b	.18
Pamour	.53	.53
Pend Oreille	1.15b	1.15
Powell Rouyn	.56a	.54
Reno Gold	.02¾b	.03b
Sturgeon River	.07b	.08½
St. Anthony	.01¼b	.01¼
Slave Lake	.01¼b	.01½
Senator Rouyn	.09¾b	.09¾
UNLISTED		
Albany River	.02	.04
Amalgamated Kirkland	.03	.04
Barber Larder	.01½	.02½
Lake Dufault	.18	.18
Lake Geneva	.04	.06
Magnet Cons.	.30	.33
Nat. Malartic	.12	.15
Mosher	.04	.06
Oklend	.03¼	.04¼
Props	3.00	3.35
Quebec Man.	.23	.25
Sachigo	4.50	5.00
Springer Sturgeon	.07	.10
Thompson Landmark	.08	.11
Young Davidson	.14	.16

Montreal & Toronto

MONTREAL, April 20—(CP)—Individual utilities and industrials changing hands today on the stock exchange were weaker on the average but a little strength was displayed by leaders in other groups.

By James Richardson & Sons

	Open	Close
Assoc. Brew.	14.00	14.00
Bell Telephone	143.00	143.00
Brazilian	7.50b	7.37
Br. American Oil	13.12b	13.25
B. C. Power A	18.12b	18.12b
Building Prod.	13.25b	13.50
Can. Car & Found.	5.00b	5.00b
Can. Pac. Rly.	5.50	5.50
Cockshutt Plow.	5.50b	5.50b
Cons. Smelters	38.00	38.00
Cons. Gas	115.00b	115.00
Dom. Bridge	22.25b	22.25b
Dom. Stores	4.12b	4.12b
Dom. Textile	73.00b	73.00b
Ford of Can.	15.00b	15.23
Hiram Walker	40.87b	40.87b
Imperial Oil	7.87	7.87
Imperial Tob.	9.87b	10.00b
Int. Nickel	29.50b	30.00
Int. Pete	11.75	11.75
Loblaw A	20.12b	20.25b
Massey Harris	2.87b	2.87b
Mont. Lt. Ht. & Pow.	20.75b	20.25b
McColl Front	2.87b	2.87b
Nat. Brew	24.00b	24.00b
Nat. Steel Car	29.00b	29.00b
Page Hershey Tube	96.50b	96.50b
Power Corp.	3.00b	3.00
Quebec Power	12.00b	12.25
Shawinigan	13.25b	13.50
Steel of Canada	59.00b	59.75
Aluminum	101.00b	101.00b
Bathurst	13.75b	13.75
Cons. Bakeries	10.25b	10.25b
Can. Bud Breweries	5.00b	5.00b
Can. Cement	4.00b	4.00b
Can. Celenese	22.00b	22.00b
Can. Malting	35.00b	34.50
Can. Invest. Fund	3.10	3.10
Can. Steamship Pfd.	25.50b	26.00b
Cons. Paper	1.90b	2.00
Dom. Tar & Chem.	3.00b	3.00b
Dom. Steel & Coal B	7.37b	7.50b
Dist. Seagrams	21.75b	21.50b
Fanny Farmer	15.75b	15.75b
Frazer Co.	9.50b	10.00
Genesteel Wares	5.25b	5.50
Gypsum Lime & Al.	2.75b	2.75
Hamilton Bridge	2.62b	2.75
Howard Smith	10.00b	10.00b
Lake of Woods	16.12b	16.12b
Robert Mitchell	14.50b	—
Ogilvies Flour	20.12b	20.50
Price Bros.	7.50b	7.50b
St. Lawrence Corp.	1.15b	1.15b
BANKS		
Commerce		143.00
Dominion		180.00b
Imperial		198.00b
Montreal		180.00b
Nova Scotia		270.00b
Royal		146.00b
Toronto		230.00

Won't someone buy me and give me a nice home. I'll be very faithful. You can find me in the Want Ads.

NATIONAL WANT AD WEEK

April 18th to 26th

8 Days' Advertising For The Price Of 6

Phone Your Ad In Today

Phone 26121

Bulletin Want Ads

Chicago and Winnipeg Grain Prices

CHICAGO GRAIN MARKETS

By James Richardson & Sons

April 20, 1942

	Open	High	Low	Close	Prev. Close	Season's High	Season's Low
WHEAT—							
May	119⅝	119⅝	118⅝	119⅜	119½	134⅛	96½
July	121⅞	121⅞	120⅞	121¾	121⅞	135⅜	109½
Sept.	124⅛	124⅛	123¼	124	124⅛	137¼	123½
CORN—							
May	85⅞	86	85½	85⅞	85⅞	91½	72¾
July	88⅝	88¾	88¼	88½	88⅝	93⅝	74½
eSpt.	90¾	90¾	90⅛	90½	90¾	94¾	84⅝
OATS—							
May	56	55	54¾	54⅞	55b	60⅜	36¼
July	55¼	55½	55	55½	55¼b	60⅛	44
Sept.	56¼	56¾	56	56½	56⅜b	60	53⅜
RYE—							
May	75	75	74½	75	75¼b	92¾	56¾
July	78	78	77⅝	77¾	78⅛	95¾	65½
Sept.	80⅝	80⅝	80	80½	80⅞b	98	76⅛

WINNIPEG GRAIN MARKETS

By James Richardson & Sons

April 20, 1942

	Open	High	Low	Close	Prev. Close	Season's High	Season's Low
WHEAT—							
May	79¼	—	—	79¼a	79¼a	82¾	76¼
July	80⅜	—	—	80⅜b	80⅜b	82⅛	77⅝
OATS—							
May	—	—	—	51⅜b	51⅜b	51½	38⅛
July	—	—	—	50⅜a	50⅜a	51¼	43⅛
Oct.	49¼	49¼b	49¼	49¼a	49¼b	50	46
BARLEY—							
May	—	—	—	64¾b	64¾b	64¾	49⅜
July	—	—	—	64½a	64½a	64¾	55⅛
Oct.	63	63	62⅞	62⅞a	63b	63⅞	57
RYE—							
May	—	—	—	64⅝b	64¾b	67¾	52⅝
July	—	—	—	65⅝b	65½a	66⅝	60⅜
Oct.	—	—	—	66⅝b	66⅝b	66⅝	66¼

MARKET MOVEMENTS

APRIL 20, 1942.

Stocks—

At New York: Mixed prices.

At Montreal: Mostly weak.

At Toronto: Some advance.

Wheat—

At Winnipeg: Unchanged, closing at 79¼ (May).

At Chicago: Unchanged to ¼ lower, closing at 1.19⅜ (May).

New York Stocks

NEW YORK, April 20—(AP)—Prices were mixed in the stock market today with a handful of leaders adding narrowly to Saturday's gains, which represented the first improvement in the averages since April 6.

By James Richardson & Sons

Stocks	High	Low	Close
Am. Tel & Tel	114½	113¼	114½
Am. Tobacco "B"	35½	35	35½
Anaconda Copper	24¾	24¼	24⅛
Atchison	34⅞	34¼	34⅞
Bendix	—	—	33⅜
Bethlehem Steel	—	—	55⅛
Chrysler	53⅝	53⅝	53⅝
Cons. Edison	—	—	11⅝
Douglas Aircraft	—	—	58¾
General Electric	23	22⅞	22⅞
General Motors	33⅝	33½	33¾
Kennecott Copper	30½	30⅛	30⅛
Monty Ward	24¾	24¼	24¾
New York Central	7⅛	7⅛	7⅛
Pennsylvania	—	—	20¼
Republic Steel	—	—	15⅞
Socony Vacuum	7⅜	7⅛	7¼
Sperry	—	—	25½
Standard Oil N.J.	32¾	32⅝	32⅝
Texas Corpn.	—	—	31¾
Union Carbide	—	—	59½
Union Pacific	—	—	69
U.S. Rubber	—	—	13⅛
U.S. Steel	47⅜	47	47⅜

Alberta Oils

CALGARY, April 20—(CP)—British Dominion, only trading stock on Calgary Stock Exchange today, was unchanged. Bids were fractions off for Anglio, Calmont, Model and United.

Stock—	Open	Close	Prev. Close
Admiral	.08a	.03½b	.08a
Anglo Can	.36b	.25b	.36b
Anaconda	.02½b	.02½b	.02b
Brown	.04½b	.04b	.04½b
Calmont	.11½b	.11½b	.11½b
Cammoil	.15b	.15b	.15b
C'wealth	.19b	.19b	.19b
C. & E.	.90b	.90b	.90b
Dalhousie	.15b	.15b	.15b
Davies Pt.	.12½b	.12½b	.12½b
Brit. Dom	.30a	.23b	.30a
Foothills	.52b	.50b	.52b
H'wood Sar.	.14a	.10½b	.14a
Home Oil	2.40b	2.40b	2.40b
L'bridge P	.00⅜b	.00⅜b	.00⅜b
McD. Ex	.03½a	.02¾b	.03½a
Mercury	.04b	.04½b	.04b
Okalta	.21b	.21b	.21b
Royal Can.	.04½a	.03b	.04½b
Royalite	....	.15b	....
Sunset	.06½b	.06½b	.06½b
Tur. Val.	.14b	.14b	.14b
United	.04¼a	.03¼b	.03½b

TORONTO CLOSING AVERAGES

By James Richardson & Sons

Industrials	80.58 up	.20
Golds	61.73 up	.24
Base metals	61.65 up	.24
Western oils	16.58 up	.06

NEW YORK CLOSING AVERAGES

By James Richardson & Sons

Industrials	97.06 up	.14
Rails	24.15 up	.04
Utilities	10.86 dn	.01

Made In Canada

Workman in a Canadian plant ladles TNT into a heavy shell casing. Looks like a bakery scene, but it isn't, not by a long shot.

Dominion Bonds

DOMINION OF CANADA

3 per cent Victory, 1951	99	100
5 per cent., 1943	103¾	105¾
4½ per cent., 1946	107¾	109¾
5½ per cent., 1949-49	101¼	103¼
6 per cent., 1947-52	104¾	106¾
3¼ per cent., 1946-52	100¾	102¾
3 per cent., 1949-52	98¼	100
3 per cent., 1950-55	106	110
4½ per cent., 1949-59	100	102
3¼ per cent., 1956	99¾	95½
DOMINION GUARANTEES		
3 per cent., 1945-50	98¾	100½
4½ per cent., 1956	117¾	119¾
5 per cent., 1954	117½	119½
5 per cent., 1949-69	121¾	124¼
PROVINCIAL BONDS		
Ontario, 4½, 1950	108½	110¼
N. Brunswick 4½, 1961	106¼	109¼
Nova Scotia, 4½, 1952	106¼	109¾
Quebec, 4¼, 1958	105¼	108¾
Alberta, 5, 1943	66⅛	71½
Alberta, 5½, 1947	69	72½
Alberta, 5½, 1947	70½	75
Alberta, 5, 1955	67½	71½
Alberta, 4½, 1956	65	68½
Alberta, 4, 1954	63	67
Alberta, 5, 1959	67½	71½
B.C., 6, 1947	106	108
B.C., 4½, 1953	105½	109½
Manitoba, 6, 1947	104	106½
Saskatchewan, 6, 1962	95½	97½
PUBLIC UTILITY SECURITIES		
B. C. Power, 4¼, 1960	97	100
Calgary Power, 5, 1960	104¾	108¼
C.P.R., 5, 1954	104¼	108¼
C.P.R., 3½, 1951	95¾	99¾
Gatineau Power, 5, 1949	99¼	103¼
Int. Hydro El., 1944	34	38¾
Wpg. El., A., 4, 1959	84¼	87
CORPORATION SECURITIES		
Can. S.S. Lines, 1957	101¾	105
Cons. Paper, 5½, 1961	69¼	72¼
Gt. Lk. Paper, 5, 1955	92¾	96¼
Gyp. L. & A. 5½ 1948	101¼	105¼
Price Bros., 4, 1957	82¾	86¾
Utd. Grain Gr., 5, 1946	99¾	....
N.W. Utilities	99	101
Can. Invest. Fund	3.10	....

Edmonton Grain

By Gillespie Grain Co. Ltd.

Wheat—	Close	Barley—	Close
1 hard	58	1 C.W.	46
1 Nor.	58	2 C.W.	46
2 Nor.	55	3 C.W.	46
3 Nor.	51½	1 feed	44
4 Nor.	49½	2 feed	43
No. 5	46	3 feed	42
No. 6	42½	Oats—	
Feed	41		
Gar 1 C.W.	51	2 C.W.	38
Gar 2 C.W.	50½	X 3 C.W.	36½
Gar 3 C.W.	47½	3 C.W.	36
Rye—			
2 C.W.	46½	X 1 feed	36
3 C.W.	41½	1 feed	35
4 C.W.	39	2 feed	34
Ergot	38	3 feed	31½

These are Edmonton street prices on grain. Prices at all outside points are adjustable from point of shipment.

Natives were found making fish hooks of gold and platinum when the Portuguese explorers discovered Brazil.

All varieties of paper in South Africa, raw or made-up, are under the controller of paper.

Heavy Exports Wheat Reported

WINNIPEG, April 20—(CP)—Large export business in both wheat and flour came into trading on Winnipeg Grain Exchange today with other pit trading in wheat local and routine. Wheat futures closed unchanged with May at 79¼a cents a bushel and July at 80⅜b.

The feature of the market news was the confirmed report of export business totalling 6,500,000 bushels of wheat with nearly 3,000,000 represented in flour to the United Kingdom. This was the largest single day's export business in several weeks and brought export business since April 1 to a total of approximately 29,000,000 bushels.

WINNIPEG CASH CLOSE

By James Richardson & Sons

Wheat—	Close	Barley—	Close
1 hard	79⅛	1 C W 6 R	64¾
1 Nor.	79⅛	2 C W 6 R	64¾
2 Nor.	76	1 C.W. 2 R	64¾
3 Nor.	73¾	2 C.W. 2 R	64¾
4 Nor.	72½	3 C.W. 6 R	62⅝
5 Nor.	70	1 feed	60¾
6 Nor.	67¾	2 feed	59¾
Feed	65¼	3 feed	58½
Track	79¼	Track	62¾
Garnet 1	73¼	Oats—	
Garnet 2	72¾		
Garnet 3	71¼	2 C.W.	[illegible]
Rye—		X 3 C.W.	49⅞
1 C.W.	64¼	3 C.W.	49¼
2 C.W.	64¼	X 1 feed	49⅛
3 C.W.	59⅝	1 feed	48½
Rej 2 C.W.	58⅛	2 feed	47½
4 C.W.	56⅞	3 feed	44⅝
Track	64⅝	Track	51⅝

WINNIPEG PRIVILEGES CLOSE

By James Richardson & Sons

Grains—	Bids	Offers
Oct. oats	49⅜a	49⅛b

Vancouver Mines

Mines—	Bid	Asked
Bralorne Mines	7.15	7.25
Cariboo Gold	1.06	....
Grandview	.14½	....
Hedley Mascot	.25½	....
Island Mountain	1.00	....
Kootenay Belle	.17	.18
Minto Gold	.00½	.01
Nicola Mining	.01⅞	.02
Pioneer Gold	1.35	1.45
Premier Gold	.40	
Privateer	.30	.32
Reeves Macdonald	.32	....
Reno Gold	.03	.03½
Sheep Creek	.67	.70
Whitewater	.02	.02½

Livestock

EDMONTON, April 20—Receipts: Cattle 246, calves 2, hogs 175, no sheep.

Trading is active on the cattle market with prices fully steady on the quality offered. Veal calves quoted unchanged.

CATTLE—			
Good-choice fed calves	$9.25	to	10.25
Good-choice steers	9.25	to	10.25
Fair to medium steers	8.25	to	9.00
Steers common to fair	7.00	to	8.00
Good to choice heifers	8.50	to	9.25
Fair to medium	7.50	to	8.50
Common to fair	6.00	to	7.50
Good-choice light cows	7.50	to	8.00
Good-choice heavy cows	6.50	to	7.00
Fair-medium	6.00	to	7.00
Common to fair	5.25	to	6.00
Canners-cutters	4.00	to	5.00
Good bulls	6.00	to	8.00
STOCKERS—			
Good-choice steers		to	8.50
Plain kinds	6.50	to	7.50
Good heifers	7.00		down
Cows	5.50		down
VEAL CALVES—			
Good-choice	11.00	to	12.00
Others	10.50		down

Hogs steady. Basic for shipment $14.25, local and plants $13.75 to $13.85. Sows, live weight, on the stockyards firm, No. 1 sows $8.50 per cwt., No. 2 $8 per cwt.

No lambs on offer, prices quoted unchanged, good to choice handy weight $11 to $12.

Swine Producers: Keep your hogs in clean dry quarters to prevent crippling and scurvy skins. Many carcasses de-graded due to being kept in unsanitary surroundings.

AT CALGARY

CALGARY, April 20—(CP)—Week-end receipts: Cattle 336, calves 3, hogs 185, sheep 596.

Today: Cattle 26, calves 9 and sheep nil.

Good butcher steers $9½-$10, common to medium $8-$9¼, good to choice heifers $9-$9½, medium $8, medium to good fed calves $9-$10, medium to good cows $7-$7¾, good veal calves $11½, common bulls $7.

AT ST. PAUL

SOUTH ST. PAUL, Minn., April 20—(AP)—Cattle, 5,500. Medium to good slaughter steers generally $11-$12½, load choice heavy steers held above $15, heifers medium to good $10-$12, canner and cutter cows $6¼-$8, common and medium beef cows $8¼-$9¼, good cows $9½-$10, bulls medium to good $8¾-$9¾.

Calves, 2,000. Good and choice $11-$13.

Hogs, 8,500. Early top $13¾, bulk 180-300 lb. weights $13.65-$13¾.

Sheep, 2,000. No early trade.

AT WINNIPEG

WINNIPEG, April 20—(CP)—Cattle, 1,050. Choice steers $10¼-$10¾, good $9½-$10, choice heifers $9¾-$10, good $8¾-$9½, choice fed calves $10-$10½, good $9¼-$9¾, good cows $7-$8, good bulls $7½-$8½, good stocker and feeder steers $8-$9½.

Calves, 360. Good and choice veal $11-$12½.

Hogs, 1,626. B 1 dressed hogs $14-$14.10.

Sheep, 15. Good lambs $11-$11½.

LIVESTOCK TRAFFIC

EDMONTON, April 18—Trucked driven and shipped by rail to local livestock agencies: Cattle 75, calves 6, hogs 95.

Shipments on April 17: Three cars cattle to United States, five cars cattle, one car hogs, one car calves and hogs (double deck), to B.C., one car horses to Eastern Canada.

WEEKLY LIVESTOCK REPORT

Report for the Edmonton stockyards for the week ending April 18:

Receipts:	Cattle	Calves	Hogs	Sheep
Today	75	6	95	
Week	1366	165	1972	22

Trading throughout the week has been fairly active, with prices holding steady on all classes. Barely sufficient good cattle to meet the demand. Two choice light steers reaching a high of $10½, while the bulk of good to choice light steers sold from $9¼ to $10¼. Good to choice heifer traded from $8½-$9¼—a few topping $9½. The bulk of good light cows sold from $7½ to $8, and a few light heifery cows realized $8¼. Good heavy cows traded from $6½ to $7. Good heavy bulls topped $8. The following are the quotations:

Good to choice fed calves $9¼ to $10¼. Good to choice steers $9¼ to $10¼, fair to medium $8¼ to $9; common to fair $7 to $8. Good to choice heifers $8½ to $9¼, fair to medium $7½ to $8½, common to fair $6 to $7½. Good to choice light cows $7½ to $8. Good to choice heavy cows $6½ to $7, fair to medium $6 to $7, common to fair $5¼ to $6; canners and cutters $4 to $5; bulls $6 to $8.

Stockers and feeders of good quality in fair demand. Good warmed-up steers traded up to $8½, while the bulk of ordinary variety sold from $6½ to $7½. Good stock heifers were from $7 down, and cows $5½ down.

Veal calves, insufficient arriving to meet requirements: good to choice handy weights $11 to $12, others $10½ down.

Hogs steady throughout. Basic for shipment $14¼, locals and plants $13¾ to $13.85. Sows, live weight on the stockyards, $7½ to $8¼. Feeder hogs $10 to $10½.

Swine Producers: The Bacon Board is endeavoring to firmly establish Canadian bacon on the British market by maintaining export standards. Nine out of ten hogs marketed go into export. Do your part by shipping at the desired weights, 200 to 210 lbs., hogs of the bacon type and quality.

Lamb receipts insufficient to test the market; good to choice handy weights quoted $10 to $11. No old sheep on offer.

President

J. M. PRITCHARD

Pritchard Heads Montreal Aircraft

MONTREAL, April 20.—At a meeting of the directors of Montreal Aircraft Industries Limited, Mr. J. M. Pritchard was elected president. Mr. Pritchard is president of McColl-Frontenac Oil Company Limited.

Former Film Star Reaches England For Naval Duties

LONDON, April 20—(CP)—Lieut Douglas Fairbanks, Jr., assumed "official duties" with the U.S. naval forces in Britain today. He wore a campaign ribbon with a star which he said was the result of action in the North Atlantic, but he said he was unable to reveal the nature of the action. Lieut. Fairbanks was in Montreal for a short period last week.

Quisling Orders Teachers To Join His Association

LONDON, April 20—(CP)—Maj Vidkun Quisling, premie of the Nazi puppet government of Norway has issued an ultimatum to school teachers in the German-occupied country to join his national party teachers' association by May 1 or lose their jobs, Reuters reported today quoting the Stockholm newspaper Svenska Dagbladet.

The Swedish press assumed that the effect of the order may be virtual suspension of education in Norway.

Khamseen Ends All Fighting In Libya

CAIRO, April 20. — (AP) — The khamseen, hot, sand-laden desert wind which usually blows from the south for five stifling days, held the Libyan battlefront in its grip during the week-end, grounding planes and bringing land fighting almost to a stop. Temperatures rose to 119 degrees, hottest April weather in years.

CONTROLS EMPIRE

Vichy Government Weapon Held In Hands Of Germans

Claim Hitler Spends Natal Day At Front

By British United Press

Adolf Hitler was 53 today, and one of his first birthday presents, according to the Tokyo radio, was a message from Emperor Pu Yi of Manchukuo:

"Congratulations on the occasion of your 57th birthday."

It was assumed that as Hitler, like other dictators, is sensitive to the encroaching years, he would receive the message in corrected form.

The German radio said Hitler was spending his third war birthday on the Russian front.

POLES LIST OFFICIALS

From the Polish government in exile in London, Hitler received the birthday announcement that Poland was making up a list of more than 100,000 German officials throughout Poland "For arraignment after the war."

Included are all the high German officials in Poland and those who have aided them in shooting hostages, maltreating prisoners and starving Jews in ghettos.

Paul Joseph Goebbels, Nazi propaganda minister, broadcast in a birthday message that Hitler was Germany's "great and unique man."

Hitler, he said, is a man who day and night gives instructions for the conduct of the war in Russia.

MORE OF THE SAME

Hermann Goering, Nazi No. 2 and Hitler's official heir, went even further.

"The bold strategy which led to the destructive battles against the Soviet masses was exclusively the work of Adolf Hitler," he said.

Both Goebbels and Goering worked through their messages the thought that Germans would be willing to undergo new sacrifices to strengthen Hitler's hand for a victory which, as Goering put it, "will assure greater Germany's might and glory for all the future."

Week-end "birthday" announcements from Germany included one, the two-thirds of Germany's 66 cigarette factories would be closed within the next two weeks in order to release workmen for war work. It was added that 300 of the existing 500 brands of cigarettes would disappear from the market.

It was said, however, that the factories closed would be the smaller ones and that total production would remain the same because bigger factories would receive larger quota of tobacco.

ABOLISH "POTATO DAY"

Bulgaria announced the abolition of "potato day". To save bread Bulgarians had been eating potatoes instead one day a week. It was explained, the potato shortage is now acute, and potatoes are not available.

Stockholm reported that Vidkun Quisling, Norwegian puppet, had ordered that all confidential documents must be individually numbered henceforth. The reason was, it was explained that the British radio recently broadcast a confidential order before the Quisling official to whom it was addressed had received it.

Belgian quarters in London reported that the Germans, fearing an Allied invasion, had evacuated the entire civilian population of the Smbre-Meuse Rivers district in Belgium and laid mines in the area.

Conservative M.P. Dies In England

LONDON, April 20.—(CP)—Maj. John Sewell Courtauld, 61, Conservative member of parliament for Chichester since 1924, died today. He had large farming interests in Sussex and was director of several companies. He was a holder of the Military Cross.

R.A.F. Grounded By Bad Weather

LONDON, April 20.—(CP)—Poor visibility over the continent kept the Royal Air Force grounded last night but British sources said today that small fighter forces made sweeps over northern France yesterday without meeting opposition. All planes returned safely.

SPICE COFFEE CAKE

½ cup butter
1 cup sugar
2 eggs
1½ cups flour
¼ cup strong coffee
1 teaspoon cinnamon
1 teaspoon nutmeg
½ teaspoon cloves
1 cup raisins or nuts
¼ teaspoon salt
2½ teaspoons baking powder

Cream butter, sugar and eggs well, then add coffee, spices and the dry ingredients and bake in oven 325 degrees for 30 to 40 minutes.

The following story was written by Rene Cassin, Free French justice and education commissioner, on the Nazi partition of France and the reasons behind it.—EDITOR.

By RENE CASSIN

LONDON, April 20. — (CP) — The existence and maintenance of the Vichy government is not a concession made by the Germans to France.

It is a weapon by which Germany can impose her will on the French empire.

By installing the Vichy government, the nearest and richest part of the Empire has the illusion the government of France remains independent. Without Vichy, the entire French Empire would have followed Gen. De Gaulle. By supporting and maintaining the Vichy government the Germans have taken the greater part of the Empire under their wing.

The reaction of the French to this carefully-planned partition has been unanimous—the greater the effort toward dismemberment in any one region, the more its inhabitants have shown their attachment to France.

In the unoccupied zone it is in Savoy, which the Italians have claimed for many years, that the greatest patriotism has been shown. In the occupied regions, in Alsace and Lorraine, more than 225,000 inhabitants preferred to leave their country rather than submit to German laws. Those who did remain show their disdain for the Germans and their opposition to all measures of assimilation.

BRETON RESISTANCE

In the prohibited coastal zone, the Bretons have already distinguished themselves by their resistance to the separationist movement, artificially created by the Germans. The clergy in Britanny, whose influence over the population is great, have condemned this movement without hesitation.

In the provinces of the north, local opposition was so energetic that a part of the administration created by the Germans had to be dissolved and certain administrative services are now carried out in Paris instead of in Brussels. In the unoccupied zone, the Vichy government can only justify its obedience to German orders by a regime of strict police supervision.

Report Says Nazis Will Gain Control All French Forces

LONDON, April 20. — (CP) — Reuters heard the Moscow radio broadcast a Tass dispatch from Geneva Saturday night saying a French - German agreement had been reported reached providing for Nazi control of all French armed forces. The report added:

"The agreement also provides for the transfer to the German naval command of three French battleships, six ships of various classes, one aircraft carrier, nine flotilla leaders, 10 destroyers and a certain amount of damaged ships which are to be repaired at Toulon and Marseilles on a definite schedule and under supervision of German experts."

U-Boat Shells Curacao Oil Plant Sunday

WILLEMSTAD, Curacao, April 20.—(AP)—An enemy submarine, attacking under cover of darkness early Sunday, shelled oil installations of the Royal Dutch Petroleum Company at Bullen Bay on the Netherlands Caribbean island of Curacao but did no damage, it was announced.

The submarine's shellfire was countered by a coastal battery. The shore fire caused the craft to dive.

Following is the government announcement:

"This night, at 3 a.m., oil installations of the Royal Dutch Petroleum Company at Bullen Bay on the island of Curacao were shelled by an enemy submarine. All the projectiles missed.

"The enemy fire was promptly answered by the fire of our coastal battery. The enemy stopped firing, dived and did not make any further appearance."

This was the second attack on oil installations in this Netherlands West Indies territory. On Feb. 16 a submarine shelled property of the Standard Oil Company of New Jersey on the Island of Aruba, the war's first attack on a land target in the western hemisphere.

Russians Capture Nazis' Ace Flier

KUIBYSHEV, Russia, April 20.—(AP)—The Russians claimed today that they had captured "Germany's No. 1 pilot" and said he was the flier who bombed Buckingham Palace and Westminster Abbey at the height of the Nazi air attacks on London.

He was identified only by the name of Wegner.

(No pilot by the name of Wegner has figured prominently in German dispatches, but the announcement might have referred to Helmuth Wagner, one of the most touted Nazi fliers of the war.

(Wagner, credited with 47 aerial victories and decorated with the Knight's Cross of the Iron Cross, was reported by the German radio Jan. 24 to have been killed in action. No details were given.)

Malta Bag

VALETTA, April 20. — (CP) — Three German planes were shot down and four more probably destroyed Sunday in Axis raids which inflicted considerable civilian property damage and some casualties among Malta residents. There were two heavy raids.

Six building permits totalling $15,100 were issued Monday by the city architect's office. Four of the permits were for dwellings, and two for alterations and repairs to existing buildings. The dwelling permits were issued to R. J. Talbot, 10433 93 street, $4,000; R. H. Parliaman, 11644 90 street, $1,800; Edith M. Inkpen, 11024 129 street, $2,800, and George Frudham, 10917 85 avenue, $4,000.

BEATIN' THE BLITZ —By Rick Elmes

YOU HAVE A DUTY ON THE 27th

Keep Monday, the 27th of April, open. It is Plebiscite Day and your opportunity to answer the following question:

"Are you in favour of releasing the Government from any obligation arising out of any past commitments restricting the methods of raising men for military service?"

Do not make any arrangements that will keep you from going to the polls. It is a democratic duty to register your opinion on the important issue represented in the Plebiscite.

Therefore, your chief appointment on April 27th is at your polling booth. It will be open from 8 a.m. to 8 p.m., Daylight Saving Time.

★ DO NOT FAIL TO BE THERE!

Issued under authority Dept. of the Secretary of State, Ottawa

Hudson's Bay Company.

INCORPORATED 2ND MAY 1670

Store Hours 9:30 to 6 p.m. Phone 914

Yours for Better Cooking...

Beach Ranges

● Latest 1942 Model
● Automatic Oven Control
● White Porcelain Finish

149.50

Yes, you'll get better cakes, and more delicious pies with a Beach Gas Range . . . and years of satisfactory service. Ideal size for the average home, the Beach Range illustrated above features all the modern conveniences, including automatic top lighters, simmerset burners, in-a-drawer broiler and roomy storage compartment. Be wise . . . invest now in a Beach Gas Range.

Convenient Terms Arranged. Trade-ins Accepted.

—Second Floor at The BAY

MARCH, 1942

S	M	T	W	T	F	S
1	2	3	4	5	6	7
8	9	10	11	12	13	14
15	16	17	18	19	20	21
22	23	24	25	26	27	28
29	30	31				

APRIL, 1942

S	M	T	W	T	F	S
			1	2	3	4
5	6	7	8	9	10	11
12	13	14	15	16	17	18
19	20	21	22	23	24	25
26	27	28	29	30		

MAY, 1942

S	M	T	W	T	F	S
					1	2
3	4	5	6	7	8	9
10	11	12	13	14	15	16
17	18	19	20	21	22	23
24/31	25	26	27	28	29	30

DOMINION HOUSING CENSUS SHOWS:

75 Percent Of City's Dwellings Are Single Homes

GREEN LIGHT

"Yes" Votes Will Show Dominion Government People Want Total War

Each affirmative vote cast on April 27, plebiscite day, is an individual intimation to the Dominion government that the Canadian people desire to wage total war on the enemies of our democracy; that they wish to be in the front ranks of those waging this total war, shoulder to shoulder with the British, Russians, Australians, Chinese and Americans, L. Y. Cairns, K.C., told a meeting Sunday afternoon at the Empire theatre under the auspices of the Edmonton Affirmative Vote Committee.

"Remember we are fighting for a new freedom that can only be attained through victory. Tell the Canadian government it is your desire that the nation play its part to the limit of its capacity in attaining this victory.

"Your 'Yes' vote on plebiscite day will give to the dominion government the sign that the greatest possible production for war shall roll from our factories. Each affirmative vote is the green light to the government to wage total war until victory is achieved," Ald. Sidney Parsons told the audience.

ARRANGED BY UKRAINIANS

They were speaking at a meeting arranged by the Ukrainian Association to aid the Fatherland, the Canadian Ukrainian Youth Club and the Workers' Benevolent Association. Ald. H. D. Ainlay was chairman of the meeting.

An excellent program of Ukrainian folk music and dances was provided, and Miss Catherine Zender delighted the 1,000 persons attending with her rendition of Elgar's "Land of Hope and Glory" and "O Heart that is Free."

Other speakers on the program were: Lt.-Col. F. Stewart Dunn, president Canadian Corps Association, James A. MacPherson and N. Alexciewich.

RUSSIA, CHINA APPLAUDED

Reference to the magnificent part of Russia and China in the war made by Mr. Cairns, drew prolonged applause from the audience.

Mr. Cairns, appealing for support of the affirmative vote, said a "no" vote is what Hitler would like all Canadians to cast. The "Yes" vote can be our answer to his charge that the democracies are decadent. We can show him through our determination that the government be released from all promises that impede our war effort that we in Canada are anxious and willing to come to grips with him in total war.

He appealed to all to go to the polls on plebiscite day. To refuse to vote on April 27 was to shirk the duties imposed on us by our democracies. "I have more respect for the man who votes 'no' than I would have for the person who refrains from accepting responsibility to vote," he added.

—V—

I Saw Today

TOM CAMPBELL

president of Campbell's Furniture Ltd., looking in the best of health after a month's vacation and business trip to the Pacific coast.

AND

Jack Hays chatting with a few friends near 101 street and Jasper avenue; **Ella Cully** explaining why spring is her favorite season; **Const. James McMurray** walking toward a street car; **Elsie Wiggins** waiting with some indications of impatience for a companion; **Art Kramer** hurrying to his office in the C.P.R. building; **Sgt. Jack Grossman** at R.C.A.F. recruiting headquarters blushingly punch-hitting for Section Officer W. Kirk by interviewing feminine candidates for enlistment.

—V—

The Matanuska agricultural colony of Alaska has a growing season of about 115 frost-free days per year.

EXTRA SPECIAL!
Filtered Cleaning and Pressing
LIGHT COATS
LADIES' SUITS
MEN'S SUITS
PLAIN DRESSES
Cash and Carry—Delivered 6c
39c
Dollar Cleaners
PHONE 23513

WE KNOW YOUR CAR

• TUNE-UP
• BRAKES
• OVERHAUL
Pinckston & Streeter
Opposite Macdonald Hotel

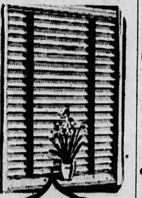

NATIONAL
WANT AD WEEK

April 18th to 26th
8 Days' Advertising For The Price Of 6
Phone Your Ad In Today
Phone 26121
Bulletin Want Ads

Officer Returns

Section Officer Winnifred Kirk, officer in charge of recruiting here for the R. C. A. F., Women's Division, has returned to duty after a week spent at the Macleod service flying training school. A big thrill of SO. Kirk's visit was a three-hour cruise in a bombing plane.

Women Making Good In R.C.A.F. Says SO. Kirk

Members of the women's division of the R.C.A.F. are making good in a big way. That's the word brought back to Edmonton Monday by Section Officer Winnifred Kirk, of No. 3 recruiting centre after a week spent by the officer at No. 7 Service Flying Training School, Macleod.

SO. Kirk described her visit as a "familiarization tour."

"Officers at Macleod are enthusiastic as to the work of the young women at the station," Miss Kirk stated.

She explained that Macleod is the first flying service school at which women have been stationed to date.

MAKING GOOD

"They tell us to send them more girls. They are making good in their new jobs," the officer said.

Girls are performing numerous tasks formerly done by men. They are employed in the control tower at the flying field, in the fabric rooms of the repair hangars, in the canteens and in the kitchens.

There are more than 100 girls in two large barracks.

Because of the pungent fumes, women working in the "doping" room, where plane fabric is treated, must drink a quart of milk each day to offset effects of the fumes.

EDMONTON GIRL

Miss Violet LaFoy, former Edmonton girl, is in charge of issuing of rations at the school, Miss Kirk stated.

She also talked to many other former Edmonton girls. They all seem very happy at their work.

Miss Kirk said that bombing and gunnery schools will be taking women workers bfore long.

—V—

The Inquiring Reporter

THE QUESTION

The Japs have finally had a taste of what they've been handing out for the last four months Do you think the raids on Japanese cities will result in revenge raids along the Pacific coast of America?

THE ANSWERS

FRED CARBERRY, tractor operator: I doubt if there will be any reply at once. Military considerations usually outweigh mere questions of revenge in modern war. But sooner or later the Japs will try to hit back and it seems to me it would probably be just what the American navy wants. They would get a chance to send some Jap carriers to the bottom.

• • •

C. McNIVEN, school teacher: I think coastal cities can expect the Japs soon. They think so much of "face." They will take great risks to save "face", and this is one case where only a return wallop at American cities will save them the humiliation they are unable to endure.

• • •

JIM ALLAN, telephone lineman: I feel sure there will be some raids on coast cities this summer. I hardly think they will be in the nature of a return visit for the raids on the Jap cities though.

—V—

Chicago claims the distinction of being the mail order centre of the world.

Your Car Must Last
KEEP YOUR CAR in PERFECT SHAPE!
OUR
Budget Pay Plan
Is available for
Repairs, Reconditioning and Accessories
Monthly Payments Arranged
"RIDE AS YOU PAY"
Healy Motors
LIMITED
Jasper and 105 St.

Former Edmonton Real Estate Man Dies In Toronto

Word was received in the city at the week-end of the death in Toronton of S. Roy Dawson, 52, former real estate agent in Edmonton.

Mr. Dawson came to the city about 1909 and lived here until eight years ago, when he left for eastern Canada. He was a member of the Masonic order.

He is survived by his wife and two daughters, Gloria and Mrs. J. M. Clement of Edmonton, two brothers, George of Saskatoon and Ronald of Rossburn, Mantoba, and his mother, Mrs. John Dawson, also of Rossburn.

Burial will be made in the family plot at Millbrook, Ontario, Tuesday.

—V—

Man Is Given Jail Term For Liquor Act Infringement

Found guilty of keeping liquor for sale, Edward Miller, 10160 98 street, was sentenced to five months' imprisonment when he appeared before Police Magistrate A. I. Millar, K.C., Monday forenoon.

Only other conviction arising out of a light docket was a fine of $40 costs or 60 days against Eva Blackstock on a charge of intoxication. She had appeared in court on a similar charge on several previous occasions.

Two hearings against Sam Shluker, 10321 96 street, one for keeping liquor for sale and the other for illegal possession of drugs, was adjourned till April 23.

THRIFTY WASH
All flat work ironed, bath towels fluffed, wearing apparel returned damp, just right for ironing. 10 lbs. 69¢
Extra lbs. .... 7¢ lb.
Capitol Cleaners
AND LAUNDRY—Ph. 24888

Survey Reveals Good Percentage Possess Modern Conveniences

Seventy-five per cent of Edmonton homes were single houses and wood provided the exterior surface of 72 per cent, according to a Dominion government survey made in June, 1941. Results of the housing census of Canada were released Monday by Hon. James A. MacKinnon, minister of trade and commerce and M.P. for West Edmonton.

The interesting compilation, which gives comparative figures for Edmonton and Calgary, shows that 75 per cent of Calgary homes at the time the survey was made were also single houses, while wood provided the exterior surface for 69 per cent of the homes in the southern city.

In Edmonton, 20 per cent of the dwelling places were flats or apartments.

Sixteen per cent of the city's homes were stuccoed and 11 per cent were of brick construction.

One dwelling in 20 contained business premises; one in four required external repair. Three-fifths of the homes consisted of from four to six rooms and 15 per cent had more than six.

HEATING SURVEY

Heating was done by hot air furnaces in 58 per cent of homes, by stove in 24 per cent and by steam or hot water in 15 per cent. Gas was the principal heating fuel in 45 per cent and coal in 53 per cent.

Certain conveniences were lacking in a substantial proportion of Edmonton households; 23 per cent had no bathtub or shower, 56 per cent had no means of refrigeration 12 per cent depended on an outside water supply and for 16 per cent sanitation facilities consisted of an outside privy.

However, 96 per cent of homes were electrically lighted and of every 100 homes 91 had a radio, 56 a telephone, 43 a vacuum cleaner, 38 an auto and 22 reported all four of these accessories.

Owners occupied 49 per cent of Edmonton homes. Estimates of market value of their premises averaged $2,879. On 21 per cent of these there were mortgages averaging $989 at 5.9 per cent interest. Average annual payments on mortgage interest and principal were $313. Property taxes for owners averaged $100, plus $20 water tax.

Typical owner-occupants had lived 11 years in their present homes, three times as long as the average tenant.

MONTHLY RENTAL

An average monthly rental of $26 included heating for 36 per cent of tenants, garage for 27 per cent and furniture for 10 per cent. Forty-eight per cent of tenants paid water taxes averaging $19.

Tenants had a marked advantage over owner-occupants in numbers reporting steam or hot water heating and gas or electric cooking, a slight advantage in electric lighting and running water.

More owners than tenants reported flush toilet, bathtub or shower, hot air heating and telephone, vacuum cleaner, auto and radio. Rooms per household averaged 5.3 for owner-occupants, 4.1 for tenants. Dwellings in need of external repair were reported by 23 per cent of owners and 26 per cent of tenants.

—V—

C.P.A. Officials Return From North

W. M. Neal, vice-president in charge of C.P.R. western lines, and Charles Becker, general superintendent Canadian Pacific Airlines, western division, returned Sunday night from Whitehorse, Y. T., where they inspected the company's facilities at that important northern air base.

Mr. Neal left early Monday by plane for Winnipeg. He was returning from an extensive inspection tour of the company's airline facilities on the Pacific coast and in the north.

Reported Hurt

A cable has been received by G. Henderson, 11109 123 street, from the British air ministry informing him that his son, PO. Nolan Henderson (above) had been seriously injured. No details of the nature of the injuries or how they were sustained are contained in the communication.

Getting Around

with

Jack DeLong

The announcement of a big air training conference of the United Nations at Ottawa next month bears out a prediction R. C. A. F. officers made to the conductor of this column a few weeks ago. These officers predicted an "amalgamation and standardization of training methods between Canada and the United States for the purpose of training pilots and other air crew men."

When two nations, engaged in a great task with a similar objective, such as Canada and the United States, have different qualifying standards for personnel, there's bound to be lost energy.

The facts of aeronautical warfare pay no heed to boundary lines that exist only in the minds of human beings and which in physical reality do not exist.

And neither will the enemy acknowledge the existence of boundary lines in any attacks he may have planned against this continent.

For the purposes of both offensive and defensive warfare, military, naval and aerial operations on the continent of North America must become more and more integrated.

• • •

Edmonton occupies an important strategic position as an air centre. It seems quite probable that it may

Continued on Page Sixteen

Advance Polls For Plebiscite Open Thursday

Advance polls in the April 27 plebiscite in Edmonton East and Edmonton West Federal ridings will open on Thursday and will remain oepn throughout the week to Saturday, it was announced Monday by returning officers J. H. Fulton and T. H. Wells.

The Edmonton East poll is located at 404 Agency Building, Jasper Avenue, and the Edmonton West poll at 10942 85 avenue. The hours of polling are from 2 p.m. to 10 p.m. on each of the three days on which the advance poll is open. Voting on Monday, April 27, plebiscite day, will be from 8 a.m. to 8 p.m.

Only public transportation employees, members of the R.C.M.P. and members of His Majesty's armed forces and commercial travellers are permitted to vote at the advanced poll, and then only when they certify that they will be away from home on duty on plebiscite day.

Enumeration of the electors in the two ridings will be completed by Monday evening, returning officers stated, after which the deputy returning officers will be appointed and the final arrangements made for the casting of the ballots on April 27. Ballot boxes for next Monday's voting will be delivered to deputy returning officers on Wednesday. It is anticipated to take the vote, and a like number of poll clerks.

It is anticipated that more than 60,000 names will be on the voters' lists in both ridings when the enumeration is completed.

—V—

Increase Shown In Petty Crime For Past Month

Monthly reports from the different departments of the city police revealed considerable increases of petty offences in March over February, according to figures released by Horace S. Reynolds, city police accountant.

The uniformed department reported 256 miscellaneous complaints during March as compared with 165 for the previous month. There were 207 sundry occurrence reports in March and 157 in February.

Eighty-one traffic accidents, resulting in nine persons being injured, were reported last month to produce the only figures that showed a decrease over February. There were 92 accidents resulting in one fatality and 24 injuries in the short month.

No less than 120 business places were left unlocked at closing time. This is an increase of 32 over the February figure.

TRAFFIC OFFENCES

Offenders of minor traffic regulations paid fines at the rate of 14 per day at Mr. Reynolds' office There were 312 motorists, 76 bicycle operators and 21 pedestrians who fell into the arms of the traffic force during March.

In February there were 302 motorists, nine pedestrians and 32 cyclists paying their fines over the counter Figures for the first three months of 1942 reveal that traffic police have issued 1,335 tags for breaches of minor traffic rules. These involved 1,048 motorists, 225 cyclists and 67 pedestrians.

With the advent of spring weather, petty thievery took a turn upward with property amounting to $11,006 stolen in March, as compared with $6,120 worth in February.

PROPERTY RECOVERED

Recoveries amounted to $10,002 worth in March and $5,292 worth the previous month. Included in the March list of stolen property were 13 automobiles and 26 bicycles.

The coroner's office reported a very light month, only three cases being investigated, two of which proved to be deaths due to natural causes. The third was a case of accidental death.

There were 12 liquor offences out of a total of 149 arrests. Thirty of those arrested were females. There were 91 arrests in February.

The city pound had a busy month impounding a total of 173 animals One was a pig, 66 were cats and 106 were dogs. The pig and three dogs were redeemed and the remaining 169 animals were destroyed.

—V—

O. C.'s Birthday Proves Happy

* * * * * * * * *

C.B. Cancelled; Prisoners Get Cigarettes

* * * * * * * * *

Event At Red Deer Army Camp

When our colonel has his birthday
Oh! how happy we can be;
All our crimes he has forgiven
And there isn't one C.B.

AND the troops stationed at the Red Deer Training Centre of the R.C.A.S.C. are now cheerfully humming a variation of the old army chant in honor of their officer commanding, who proved himself a soldier's colonel by putting on a birthday celebration that brought the whole camp in on the festival.

Lt.-Col. J. J. Burton-Willison, V.D., O.C. at the training centre, passed another milestone last week. So the colonel decided the one way to feel happy on his birthday was to make other people happy, too.

So first of all he ordered cancelled all sentences of C.B (confined to barracks). He also ordered that all prisoners serving detention at that time receive a gift of 50 cigarettes apiece. A tour of the men's messes was made by the Officer Commanding during the midday meal and he also called at the W.O.'s and Sergeants' Mess, where toasts to his health were proposed and drunk.

SPEECHES MADE

Later in the afternoon the personnel of the Administration Office, together with the staff of the Officers' Mess were entertained by the Officer Commanding. Speeches of congratulation were made and a toast to his good health and the "Return of many other Birthdays" was proposed.

A mess dinner was held in the Officers' Mess in honor of the Officer Commanding's birthday anniversary. Prior to the dinner a presentation was made to Lt. Col. Burton-Willison following a speech by Major W. Cooper, second in command of the Training Centre. A festive evening followed until the closing hour of the Mess, when the Colonel was serenaded back to his quarters and the celebration of the anniversary of his birthday was declared closed for another year.

Military Orders

SOUTH EDMONTON BN., V.V.R.

Orders by Capt. I. Stewart-Irvine, officer commanding, for the week ending April 25:

Parades: Wednesday, April 22, A Co. will parade at R.C.M.P. range at 19.00 hours for target practice; B Co. will parade at Battalion range at 19.30 hours for target practice; D Co. will parade at Connaught armories at 19.45 hours for arms drill and lecture. Headquarters Co. will parade at battalion headquarters at 20.00 hours for signalling instruction.

Friday, April 24: Battalion will parade at South Edmonton C.P.R depot at 19.45 hours for inspection by Col. F. C. Jamieson, of the executive board; followed by a short route march, address by Col. Jamieson and Major R. C. Arthurs at headquarters, and presentation of medals for shooting. All ranks should make a point of attending this parade.

Dress: Forage caps, arm bands and medals.

Saturday, April 25: Headquarters Co. will parade at Battalion range at 20.00 hours for target practice.

Possibility Of Getting Rubber From Noxious Weed Said Remote

Possibility of devising an economic means of extracting rubber from leafy spurge, a noxious weed common to Alberta, is very remote, O. S. Longman, provincial field crops commissioner, said Monday when commenting on reports that this was a possible source of rubber.

Leafy spurge usually appears in clumps, is a perennial and the whole plant exudes a milky sap, from which some sources believe rubber may be obtained in commercial quantities. The plant bears a resemblance to flax, and is a difficult weed to destroy. Two years of complete fallow will sometimes not suffice.

"It is true that the latex of leafy spurge does contain a limited amount of rubber," Mr. Longman stated. "It is also true that research workers are looking into the possibilities of ways and means of extracting this rubber.

"At the moment, however, methods have not been devised of getting the small amount of rubber out of a large amount of plant material, and from information provided by those who are directly interested in this development, the possibility of devising an economic means of extraction is very remote."

—V—

Appointment

T. L. Anderson, executive vice-president of Cockfield, Brown and Company, Limited, who has been appointed managing director of the company. He will continue to be in charge of the Toronto office, a position he has held since 1928.

Two Local Officers Graduate At Calgary

G. H. Budd and P. A. Fairbrother were two well-known Edmontonians in a class of 41 officer candidates who received certificates in a graduation ceremony at Calgary Saturday. The men are both lieutenants.

Lieut. Budd earned his commission the hard way. He was an N.C.O. at Currie barracks.

Lieut. Fairbrother went from the 2nd Bn. Edmonton Regiment to Gordon Head and later to Currie.

Court Action To Collect Accounts For City Service

The city engineer's department is getting tough with residents who have neglected to pay their accounts for special services rendered by the department.

These special services include repair of sewer blockage, dues for use of the airport facilities, special road work, gravelling and other jobs.

More than 700 accounts are outstanding, and court action has been taken in many cases to collect the debts.

Johnstone Walker Limited

Store Hours: 9 a.m. to 6 p.m. — Phone 25161—Ask for Dept.

Dressmaker Suits Have Definite Place in the Fashion-theme for Spring and Summer

16.95 to 29.50

So softly styled and so practical you can wear one almost anywhere you would wear a jacket frock! And what's more you will wear it off and on right through spring and summer.

Choose from jackets with V-necks or Peter Pan collars—some with white lingerie collars or edgings. Tie belt and button fastening or buttons only.

Skirts are in pleated or flared styles. Fashioned from fine wool boucle and crepe weaves in sand, rose, soldier blue, navy and black. Sizes 12 to 20 and 13 to 19.

Priced at $16.95, $19.75, $21.50 and $29.50

New Face-framing Bonnet-type HATS

Exactly as Illustrated

Our artist gives you a very accurate interpretation of the youthful chic of these Bonnet-type Hats. Note the small sketch showing adjustable back with bow.

Smart with tailored suits or coats designed from fine wool felt with grosgrained ribbon band. Black, navy, brown, Kelly, rose, mossleaf, gold, pursuit blue, beige, red, turftan, sunniblue. Priced,

New Gaily Printed Cotton House Frocks or "Brunch" Coats

Trimly tailored Coat-Frocks and "Brunch" Coats in which you will always feel presentable!

Coat style Frocks with tailored collars and buttoned fronts. "Brunch" Coats with buttoned or zipper closing . . . flared skirts and short sleeves. Gaily printed cottons in screen printed floral designs and combination stripes. Sizes 14 to 20 and 30 to 56.

Priced at **1.98**

OTHER GROUPINGS OF HOUSE FROCKS, at .. $1.79, $2.25, $2.98, $3.98.

Johnstone Walker Limited

School-Age Cooks Make Low-Cost Dinners

By MRS. GAYNOR MADDOX

The schoolgirl wartime assistant homemaker must know how to turn low-cost meats into dishes good enough for Sunday dinner.

SMOTHERED BEEF
(Serves 4 to 6)

Three pounds chuck, or round of beef, flour, salt, pepper, 2 medium onions, prepared mustard, 1 cup canned tomatoes.

Have meat cut about 2 inches thick. Trim off some of the fat and try it out in a deep frying pan or heavy kettle. Dredge meat with flour and season with salt and pepper. Brown on both sides in hot fat. Remove meat and brown onions.

Put meat back in pan, spread with prepared mustard, cover with onions, and add tomatoes. Cover closely and simmer for about 1½ hours or until meat is tender.

If liquid is not thick enough to serve as gravy, thicken it with a little flour mixed with water.

STUFFED POTATOES WITH LIVER
(Serves 4)

One-half pound beef liver, 4 or 5 large potatoes, 2 tablespoons butter, hot milk, 1 tablespoon minced onion, salt, pepper.

Simmer liver in small amount of water until tender. Run through a food grinder or chop fine. Bake potatoes, cut slice from one side of each, and scoop out insides.

Mash the potato pulp, add 1 tablespoon butter, and enough hot milk to make of the consistency of ordinary mashed potatoes. Add onion and chopped liver, and season with salt and pepper.

Beat well and refill potato shells with the mixture, Dot with butter. Bake until thoroughly heated.

TONGUE WITH SPRING VEGETABLES
(Serves 4 to 6)

Four fresh lamb tongues or 1 fresh veal tongue, 1½ teaspoons salt, 4 carrots, 4 onions, 1 pound new peas, ½ cup celery, 2 tablespoons butter, 2 tablespoons flour, 1 tablespoon Worcestershire sauce if desired.

Cook tongue slowly 2 hours, Remove skin and roots. Place in deep pan with carrots and onions. Brown butter, add flour. Add three cups water in which tongue was cooked. Season with salt, pepper, and Worcestershire sauce, and pour over tongue.

One and one-half cups canned tomatoes may be used in place of some of the water. Cover and bake 2 hours in slow oven (300 degrees F.). Add peas in last hour of baking.

Sunday's Menu

BREAKFAST — Grapefruit juice, crisp bacon, cornbread, jam, coffee, milk.

DINNER — Tongue with Spring vegetables, mashed potatoes, buttered cauliflower, Spring salad, lemon meringue pie, coffee, milk.

SUPPER — Cream of tomato soup in cups, molded cream cheese salad, hot biscuits, fruit bowl, cookies, tea, milk.

Bulletin Patterns

Sport Frock With Bolero

Here's a sport frock you don't have to "change into"—just slip off the bolero when you're ready to play. Pattern 4041 by Anne Adams has other smart features too—just notice that button-together action back. The upped waistband accents your young figure, the skirt may be street length or knee length. The handy pockets are optional. With a contrasting or matching bolero you have an extra town frock, too.

Pattern 4041 is available in misses' and women's sizes 12, 14, 16, 18, 20, 30, 32, 34, 36, 38 and 40. Size 16, dress street length, takes 3¼ yards 35 inch fabric and bolero, 1⅝ yards contrast.

Send 20 cents in coins for this Anne Adams pattern. Write plainly Size, Name, Address and Style Number.

Send your order to The Edmonton Bulletin, Pattern Department, 60 Front St. West, Toronto, Ont.

Please allow a week or ten days for delivery.

What To Do

Here are a few ideas for bringing Spring color into your table settings.

Use a gray rayon and cotton damask table cloth and yellow roses for a centrepiece. You may use candles to match your flowers. The effect is very fresh and appealing.

If you have silver candelabra try a yellow table cloth and a centrepiece (in a silver bowl) of yellow iris. You could use colored glassware in amber, amethyst or green effectively with this combination.

If your candelabra and flower holder are gold try a pale gray-blue damask cloth, and flowers with an amber tint like black-eyed susans, or yellow iris—or if you wish to be exotic—float one brown orchid in a shallow gold bowl.

The last states admitted to the Union were Arizona and New Mexico.

WRITING MACHINE

HORIZONTAL
1 Pictured machine.
9 Ratio.
13 Trumpet.
14 Article.
15 Sun god.
16 Cake froster.
17 Melody.
18 Metallic alloy
20 Rye husks.
21 Covering (zool.).
23 Live coals.
24 Elias (abbr.).
26 Opposed to oblate.
30 Near.
34 Yes.
35 Metal.
36 River (Sp.).
37 Runs off rails.
39 Canvas shelter.
40 Toward.
41 Loose robe.
46 Wasp.
50 Paradise.
51 Puddle.
54 New star.
55 Simple.
56 Editor (abbr.)
57 Part of "be."
58 Detail.
59 Taps lightly.
60 It is used by workers on ——.

VERTICAL
1 So.
2 Long ago.
3 Conceited fellow.
4 Glossy paint.
5 Precipitation.
6 Hotel.
7 Period of time.
8 Scarce.
9 It prints with a ——.
10 Land measure.
11 Rip.
12 Sea eagles.
19 Vermont (abbr.).
22 Exaltation.
25 Thick.
26 Tablet.
27 Cereal.
28 Over (poet.).
29 Until.
31 Anger.
32 Beverage.
33 Not cold.
38 Makes amends
39 Vegetable.
41 Refuse of fur fiber.
42 Thought.
43 Nickname for Merton.
44 Unfastened.
45 Advertisement (abbr.).
46 Rope fiber.
47 Short letter.
48 At any time.
49 Berets.
52 Lyric poem.
53 Aeriform fuel.

Answer to Previous Puzzle

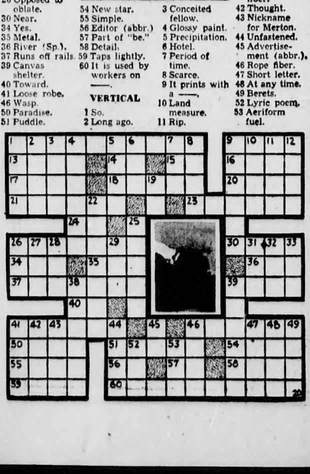

Dorothy Dix Says:

Among my friends is a splendid woman who has run a boarding house for many years that she has made a real home for innumerable boys who have come to the city to seek their fortunes. Recently I was paying her a visit when one of these young men, who was going to be married that evening, came in to say good-bye to her.

Dorothy Dix

"I can never thank you enough for all you have done for me," he said to her, his voice breaking with emotion. "I can never forget how you have mothered me when I was lonely, frightened, homesick, country boy who had just come from his mother's funeral; or how you held me to my job when I was so discouraged I was ready to throw up my hands and quit, and gave me the courage and strength to fight on and make something of myself; or how you steered me away from bad company without my realizing it; or how you nursed me when I was sick and took care of me during those awful months when I was out of work and would have been a bum on the streets except for you. You have been more than a mother to me, and I love you as much as any son could.

"I have told Sally again and again about all you have done for me, and that I owe all I am to you, and she is going to love you as I do, and there is always going to be a room in our house that is just especially for you."

The boy kissed her good-bye with a tenderness that filled my own eyes with tears, and when he had gone my friend turned to me with a smile that was both ironic and sad. "So many boys have said these same things to me," she said, and they meant them, They were grateful to me. They did love me. And they knew so little of women that they really believed that their wives would feel about me as they did and that would be a familiar figure in their homes. But I knew better.

"I knew that if I ever crashed Tom's, or Dick's, or Harry's door, his bride would give me a welcome so frigid it would freeze the marrow in my bones, I further knew she would twit him with knowing such peculiar people, and that every time he came to see me she would make such scenes that he would finally give up coming at all.

"In my business you learn a lot about human nature, and one thing is that a man's marriage raises an impassable barrier between him and his old friends."

And it is true. And it is one of the strangest peculiarities of the marriage relationship that men almost universally accept their wives' friends cordially and make them welcome in their homes, while ninety-nine wives out of a hundred refuse to have anything to do with their husbands' old friends, either male or female. And if friends have the hardihood to accept a husband's invitation to the house that a wife considers exclusively her property, they are fed such an amount of cold shoulder that they never come again.

Indeed, the first act of nearly every bride's married life is to begin to separate her husband from his old cronies, and so successful is she in her efforts that by the time the average married couple are middle-aged the husband's old pals have been completely eliminated, and they are surrounded by his wife's old school mates and club members and bridge partners. Many a man has been introduced to the guests at his own table.

The wife does not ostracize her husband's old friends because they are boors, or uncouth, or dull and tiresome, or dissipated, or deadbeats, or socially unacceptable. It is just the same if they are brilliant and facinating writers, musicians, travelers who have had thrilling adventures, or just the simple, honest faithful people who are so dear because they are so true and loyal. The wife is allergic to them all.

Needless to say that the wife who shuts the door in the faces of all her husband's old friends makes a crucial mistake, for a while he may give in to her petty tyranny to keep peace between them and to save his friends from the mortification of being snubbed, he neither forgives nor forgets her offense against him, and when she drives them away she drives him away from her also. Many a wife who wonders why her husband never wants to stay at home of an evening could find the answer in the fact that she does not permit him to have his old friends in his own house.

DOROTHY DIX

McKenney On Bridge

By WM. E. McKENNEY, America's Card Authority

The Eastern States Tournament, recently held in New York, produced an unusually fine crop of brilliant hands. Today's hand was played in the final event, the mixed pairs, which was won by Mrs. A M. Sobel and Edward Hymes, Jr., of New York. Mrs. Sobel, who is my choice for the No. 1 player of 1941, here shows extraordinarily keen defence.

Sitting West, Mrs. Sobel opened the deuce of diamonds, since it seemed safest to open through dummy's second suit. The trick was won by the jack. South cashed the ace of spades, then led the three of diamonds.

North: ♠ K Q 10 8 4; ♥ J; ♦ K Q 10 9 5; ♣ 8 2

Mrs. Sobel (West): ♠ 9 3; ♥ K 7 5; ♦ A 6 2; ♣ K Q 9 6 5

East: ♠ J 7 6 5 2; ♥ 8 6 3 2; ♦ 8 7 4; ♣ 7

South (Dealer): ♠ A; ♥ A Q 10 9 4; ♦ J 3; ♣ A J 10 4 3

Duplicate—None vul.

South	West	North	East
1 ♥	Pass	1 ♠	Pass
2 ♣	Pass	2 ♦	Pass
2 N. T.	Pass	3 N. T.	Pass

Opening—♦ 2. 20

Mrs. Sobel stepped up with the ace and now bent her efforts to keep dummy from gaining the lead. She led the king of clubs, which South won. South led the four of hearts and Mrs. Sobel took her king. A heart exit put South in to cash his suit, on which dummy discarded some spades and diamonds saving the club eight.

With four clubs left in the South and West hands, South led the three of clubs. Mrs. Sobel won with the nine.

Instead of cashing the queen, thus giving South the last two tricks, she returned the five-spot. South had to win and then lead away from his minor tenace to lose the last two tricks.

Points For Parents

By EDYTH THOMAS WALLACE

Mother: "Bless your old sweet heart! I know I shouldn't give in to your teasing but I love you so much I can't refuse you anything when you look at me like that."

Son: "If you loved me, you'd let me do what I want to."

Mother: "It's because I do love you that I cannot allow you to do what I know would not be good for you."

It is not too much love that "spoils" a child, but rather an unwise expression of that love

Ball Of Wool Makes Jiffy Knit

By ALICE BROOKS

Pattern No. 7241

Conserve materials. Use up that single left-over ball of sport yarn to make this jiffy-knit baby jacket! Garments like this are greatly needed for war relief, too. Pattern 7241 contains instructions for making set; illustrations of it and stitches; materials needed.

To obtain this pattern send 20 cents in coins to The Edmonton Bulletin, Household Arts Department, 60 Front St. West, Toronto, Ont. Be sure to write plainly your Name, Address and Pattern Number.

Please allow a week or ten days for delivery.

Your Baby And Mine

In no field of child training are there definite answers to every problem. Even in the field of good manners it isn't possible to say your child must greet a person this way or that way. Any greeting is permissable which expresses the child's liking for the person and makes him or her feel comfortable and at ease.

Mrs. S. P. feels the need for some definite does and don'ts, in this matter of deportment. "I, myself, am sometimes in doubt as to the correct thing to do. I am thinking now of whether it is right or wrong for a child to offer her hand in greeting or farewell. And how should she greet friends when being entertained in some one's home and a stranger or another friend comes in? I wish there were some advice of this sort."

There is, in any book concerned with etiquet, of which Emily Post's is the most familiar. And here are some others which help with children of all ages. "The Goops," by Gelett Burgess; "Manners Can Be Fun", by Munro Leaf, and "Behave Yourself", by Betty Allen Mitchell and Pirie Briggs.

But manners should be flexible. There are no "must" words, just formulas that can be used or needn't be if the person is capable of thinking up her own ways of expressing her hospitable or mannerly sentiments.

Obviously, the end and aim of good manners is to make other persons happy and comfortable. To that end we welcome persons into our home, we thank them for their hospitality or presents, we introduce them to our friends. How we do that often is a very personal thing. If you are inept at carrying through such situations, whether you be adult or child, then learn the formulas until they fall glibly from your lips.

In the situations you suggest it is quite all right for a child to offer a hand in greeting or farewell. This may be easier for the child to do than to say something we have taught her to say. The gesture is enough, for it is a friendly one.

In a friend's home, if the newly arriving guest is a friend, the child will say whatever is typical of the greetings of her friends. "Hi", would do as well as anything.

If the guest were a stranger the hostess would bring her around to be introduced and all your daughter would need to say would be, "I'm happy to know you," or just "How do you do." At parting she would say, "I'm so glad to have met you."

But any words expressing like sentiments would do as well. A sincere interest in people, a desire to like them or be liked by them will inspire the appropriate words.

Our leaflet, "Good Manners" may be had by sending a 3-cent stamped envelope with your request to Myrtle Meyer Eldred in care of this newspaper. Remember to self-address your envelope also.

McCoy Health Service

Excessive or intestinal gas is capable of causing a great deal of discomfort. The principal cause of this symptom lies in the use of foods which are either difficult to digest in themselves or which are wrongly combined.

As an example of a food hard to digest we have a starchy food which has been fired in a heavy layer of grease or fat. In this case the digestive juices may not be able to penetrate the grease sufficiently to work upon the starch, and starch fermentation will then result, producing a large amount of gas.

As an example of foods wrongly combined, we have the combination of sugar and starch. This mixture happens to be readily fermentable and when the patient complains of being literally a "walking gas factory" it will usually be found that he has been in the habit of using starch and sugar together at the same meal.

There are some foods which seem to be especially likely to cause flatulence with many people, such as cooked cabbage, dried beans, melons, onions, garlic, peppers, and turnips. Therefore I suggest that those patients who are so bothered with gas discomfort as to be conscious of it, would do well to omit these foods.

Sometimes it is found that foods producing no appreciable flatulence in the healthy individual will nevertheless cause considerable trouble in those having any disorder of the large intestine or colon. As an illustration, in colitis, the use of foods containing a great deal of cellulose will generally produce gas. For this reason the patient with colitis learns to avoid eating large amounts of raw salads or raw fruits.

Gas formation may also result from continued constipation. In cases of this nature, the correction of the constipated state and the observance of better intestinal hygiene will probably remove the tendency toward excessive gas formation.

When the patient belches frequently it is probable that he has formed the habit of swallowing air, or that he is overeating and using too many kinds of food at one meal, or that he has developed some form of stomach trouble. However, this symptom may occur in nervous individuals who are placed on any kind of nervous strain.

Flatulence is only a symptom, but it is probably the most common symptom found in the human family. When due to wrong food combinations or to the selection of the wrong kind of food, it may be overcome quite easily by correcting the diet. Usually the proper diet must be continued for only a month or so before the patient begins to secure very satisfactory results.

In other words, in all these cases where flatulence is due to wrong food selection, the patient is never more than thirty days away from relief. However, in other cases where flatulence is the result of some disturbance of the stomach, intestine, or liver or gall bladder, a longer time must often be spent upon recovery, as the underlying complaint must be found and overcome.

When gas accumulates to such an extent that it causes marked discomfort or colicky pains, relief may be secured by taking a warm enema and using hot applications over the abdomen. Such relief is of course, only temporary, and the patient must realize that other measures are in order before he may expect lasting relief.

All questions regarding Health and Diet will be answered. Large, stamped, self-addressed envelope must be enclosed. Write on one side of paper only. Letters must not exceed 150 words. Address McCoy Health Service, 1151 West 6th St., Los Angeles, Calif.

Home Service

Spring Curtains You Make Easily
Shirred Valance a Smart Style

Sweet spring curtains strewn with rosebuds and wearing the most feminine of valances—a shirred, ruffled one!

Though your Home Service reporter saw them in a fashionable shop (in rose-sprigged crisp white chintz 1½ times the length of the when you have our booklet on making curtains.

The valance is only a straight piece of goods shirred on a drapery rod! To make it, use a piece of chintz 1½ titmes the length of the rod. In measuring depth, allow for rod casing, standing frill and hem.

Finally, apply a narrow ruffle. Split the hem, turn in raw edges, insert top of ruffle and stitch.

As for the curtains, measure from top of window casing to floor for finished length. For width, allow at least 1½ times the space each curtain will cover.

With our 32-page booklet you can quickly re-curtain your whole house. Shows with diagrams and clear instructions how to make many lovely styles in glass curtains, drapery-curtains, formal draperies. Shows how to make swag and fitted valances, French headings, cornices, trimmings.

Send 15 cents in coins for your copy of "New Ideas in Making Curtains and Draperies" to Home Service, The Edmonton Bulletin, 60 Front Street West, Toronto, Ont. Be sure to write plainly your name, address, and the name of booklet.

Please allow a week or ten days for delivery.

Minute Make-Ups

To keep eyes gleaming with health is to have beautiful eyes! A minute for care, a minute for make-up will do the trick. Washing the eyes with eye lotion keeps them clean and rested. A touch of eyeshadow dramatizes the eyes. A touch of oil or cream on the eyelids youthifies. A bit of careful pencilling of the eyebrows makes a frame for the eyes. A careful application of mascara gives the illusion of lengthening the lashes.

Debunker

There are many times as many animals which do not have red blood as those which do have it.

Only the vertebrates (animals with a backbone) have red blood; all animal life below this has colorless blood, with a few exceptions. The blood of most insects is colorless, as can be seen on the windshield of a car after a fast drive. (Any coloring is due to food in the insect's stomach.) A few of the crabs have blue blood (they are the only bluebloods of the animal world), and many butterflies have yellow blood.

Marine Insurers' Losses $17,000,000

HARTFORD, Conn., April 20—(AP)—The Hartford Courant said today Axis submarine assaults on United States shipping had cost insurance companies writing marine lines a loss of $17,000,000 since Jan. 1. Claims made on sunken and damaged hulls totalled $48,000,000 as against $36,000,000 in total net premiums, the newspaper said. Lost cargo claims were listed at $25,000,000 with $20,000,000 in net premiums.

FAMOUS PLAYERS
STRAND
LAST TIMES TODAY "Birth Of The Blues" and "West Of Cimarron"
COMING TUESDAY
Two Top Hits For Your Enjoyment
TYRONE POWER · DOROTHY LAMOUR in JOHNNY APOLLO
with EDWARD ARNOLD
Second Hit
GARY COOPER MERLE OBERON in "THE COWBOY AND THE LADY"
Matinees 20c Evenings 30c Plus Tax

FAMOUS PLAYERS THEATRES
HELD OVER
Wednesday Positively Last Day
Up to 2 p.m. 25c plus tax
THE PICTURE OF THE YEAR!..
HOW GREEN WAS MY VALLEY... THE PICTURE THAT WON SIX ACADEMY AWARDS!
TODAY, TUES., WED.
CAPITOL
Features Daily at 12 noon, 2:20, 4:40, 7:00, 9:20

CLAUDETTE COLBERT in Remember the Day with JOHN PAYNE
Also Jan Garber Musical Ski Short Cartoon — News
EMPRESS

GARNEAU
Features at 7:00, 8:30, 9:45
NEW 'CHUTE TROOPS IN A DRAMA OF FUN AND COURAGE!
PARACHUTE BATTALION
Robert Preston Nancy Kelly
PLUS A Bundle of Joy! "FATHER TAKES A WIFE" With ADOLPHE MENJOU GLORIA SWANSON
AND M-G-M'S NEWS OF THE WEEK

DREAMLAND
1-3 p.m. 20c, all tax included
A REAL LAUGH EVENT
Today and Tues.: Fibber Magee & Molly with Edgar Bergen and Chas. McCarthy in "Look Who's Laughing"
Be sure to see this comedy blitz
2nd Hit—Tim Holt in "LAND OF THE OPEN RANGE" — NEWS

PRINCESS
TODAY 'TIL TUESDAY
200 Balcony Seats 20c
MERRY... MELODIOUS... MARVELOUS ENTERTAINMENT
"THE CHOCOLATE SOLDIER"
Starring NELSON EDDY — RISE STEVENS
— Also — "MUTINY IN THE ARCTIC"
With Richard Arlen — Andy Devine — Anne Nagel
FAMOUS PLAYERS THEATRES

RIALTO
NOW THRU THURSDAY
CROWDED WITH COUNTLESS PEAKS OF SCREEN EXCITEMENT!
The one picture of the year you must not miss! It took $2,000,000 and two years to bring to the screen all the thrills ..the romance..the eye-staggering wonder of Kipling's greatest story. So colorful... so exciting... it just had to be filmed in Technicolor!
Alexander Korda
RUDYARD KIPLING'S JUNGLE BOOK IN TECHNICOLOR
with SABU
Directed by ZOLTAN KORDA
Released thru UNITED ARTISTS
Added Enjoyment
"ROBINSON CRUSOE, JR." Cartoon — "UNIVERSAL NEWS"

ODEON SUBURBAN THEATRES
VARSCONA
You will Howl With Laughter
Joan Blondell, Roland Young and Rochester
"Topper Returns"
Also a Startling News Story
Edw. G. Robinson in "A Dispatch From Reuters"

ROXY
A Thrill-Laden Story
PAT O'BRIEN CONSTANCE BENNETT
"Submarine Zone"
Plus Marx Bros. "BIG STORE"

AVENUE
A Scream ... on Skates
GEORGE FORMBY in "I SEE ICE"
Also Robt. Montgomery in "HAUNTED HONEYMOON"

GEM
TODAY and TUESDAY
TYRONE POWER in "THE MARK OF ZORRO"
Also "THE RICHEST MAN IN TOWN"

Many Guests Call At Battery Tea At Home Of Mrs. George Steer

Spring flowers in a low crystal bowl graced the tea table in the Victoria avenue home of Mrs. George Steer on Saturday afternoon, when members of the L.A. to the 61st Battery R.C.A. entertained in aid of comforts for the men. More than 125 guests were received during the afternoon by Mrs. Steer, and Mrs. G. E. Hauff, president of the Auxiliary. Presiding at the tea urns were Mrs. Frank Ford, Mrs. Hastings Mewburn, Mrs. R. Wyman and Mrs. M. R. Kinnear. Serviteurs were Mrs. G. W. Auxier, Miss Betty Orr, Mrs. E. R. R. Field, Mrs. William Ziegler, Mrs. F. Armour Ford, Mrs. J. L. Hope, Mrs. Roy Harrison and Mrs. A. Porter Dodds.

• • • •

Commencing Monday, Mrs. A. Armstrong, member of the Edmonton Art Club, will exhibit 36 paintings in the club room of the Edmonton Museum of Arts, fourth floor, Civic block. This exhibit will last for two weeks. Following this, other members will hold "one-man" shows at the rooms.

• • • •

In honor of St. George's Day, members of St. Faith's W.A. are sponsoring a St. George's Tea and Musicale in the Parish hall on Friday. Mrs. M. A. Mutter is convener, and assisting her are Mr. W. Pattison, Mr. G. Jackson and Mrs. W. B. Roberts.

• • • •

Miss Margaret Gannon, whose marriage to PO. E. K. McArthur takes place in Toronto in May, was honored recently when Miss Esther Peters and Miss Vera Peters, Hillcrest apartments, entertained. Miss Cleone Pearen and Miss Mae Boyd assisted the hostesses in serving. Others present were Mrs. J. P. Gannon, Miss Marie Gannon, Miss Joan Milner, Mrs. Fraser Layton, Miss Anne Petruk, Miss S. Everatt, Miss Ann Morris and Mrs. A. Peters.

• • •

Following their regular meeting in the I.O.O.F. Temple, 95 street and 112 avenue, on Monday evening, members of the Temple Board will entertain at whist and dancing. Mr. E. Andrew and Mr. A. Neumann are in charge of arrangements. The social affair will commence at 8:30 p.m.

• • •

Novelty dances, games and community singing rounded out a pleasant evening for members of the Hamly Press Social Club and their friends in the Institute of Applied Arts, 109 street, recently. Mr. Herbert Hamly was master of ceremonies and refreshments were served late in the evening. Among those present were Mr. N. L. Hamly, Mr. and Mrs. S. C. Hamly, Mr. and Mrs. H. E. Hamly, Mr. and Mrs. Bob Trewartha, Mr. and Mrs. Cy Bushe, Mr. Bill Priestly, Mr. Ted Brooks, Miss Elsie Proverbs, Mr. Jim Purdy, Mr. Sam Palmer, Mrs. Min Archambault, Mr. Pat O'Hara, Miss Pat Stewart, Miss Vivian Wittmann, Mr. Ab Waring, Mr. Frank Stewart, Miss Helen McDougall, Mr. Paul Smith, Mrs. E. Ticehurst and Miss Elma Dyster.

• • •

Sqdn. Ldr. and Mrs. M. Bryan of Penhold were Edmonton visitors at the week-end.

• • •

Rt. Rev. W. F. Barfoot, Anglican Bishop of Edmonton, will leave the city at the end of this week for a short visit to Toronto.

• • •

MUSIC RECITAL

Piano and vocal pupils of Miss Cathryn Zender, A.T.C.M., took part in a musical recital recently, at the home of Miss Zender's parents, Mr. and Mrs. J. J. Zender. Among those taking part were Carol Towers, June Chettleborough, Noreen Maxwell, Loretta Sneddon, Shirley Chettleborough, Joan Hutton, Evelyn Dilworth, Betty Towers, Ruth Gillis, Jean Geddes, Donna Cleaton, Valerie Towers, Lois Maxwell, Betty Briggs, Jean Fraser, Iris Jenkins and Helen Cormie.

• • •

More than 150 members and friends of the pre-enlistment classes of the Dominion Provincial Youth Training School, enjoyed an attractive dancing party in St. Mary's auditorium on Saturday evening. Members of the Students' Council were in charge of arrangements.

• • •

Mrs. A. M. Campbell of Vancouver is visiting in Edmonton at present, the guest of her brother and sister-in-law, Mr. and Mrs. H. W. Joslin, 11021 89 avenue.

• • •

Mrs. Fred P. Sparks and little daughter, Wendy, have come to Edmonton from Calgary to join Dr. Sparks and make their home here for the summer months.

• • •

ASO. Sylvia Evans, R.C.A.F. (Women's Division), of Calgary, spent Sunday in Edmonton, guest of her parents, Mr and Mrs. H. M. E. Evans, Stony Plain Road.

• • •

Miss Winnifred Leith, Miss Frankie Leith and Mrs. A. W. Giffen entertained recently at the home of Mrs. Giffen in compliment to Miss Grace Marshall and Miss Bessie Leith, brides-elect of this month. Others present were Mrs. S. J. Marshall, Mrs. B. L. Abram, Mrs. V. H. Shaw, Mrs. G. V. Wade, Mrs. K. Green, Miss Frances Shaw, Miss Margaret Keillor, Miss Ardis Colbourne, and Miss Dorothy Clark.

Miss V. Stagg Is Married At All Saints'

WEARING a modish afternoon frock in honey beige, matching hat and corsage of ophelia roses, Miss Dorothy Vera Stagg became the bride Saturday of Mr. Frederick Armitage. The ceremony was performed in All Saints' cathedral and Rev. Canon A. M. Trendell officiated.

The bride is the oldest daughter of Mr. and Mrs. H. G. Stagg of this city, and the bridegroom is the son of Mrs. George Armitage also of Edmonton.

Mrs. B. Bellamy was matron of honor for her sister, and wore a print dress in forest green and black and white. Completing her ensemble she chose a wide black straw hat, and corsage of American Beauty roses.

Mr. George Armitage was his brother's best man.

Following the ceremony a small reception was arranged in the Macdonald hotel. Receiving, Mrs. Stagg wore a navy blue silk suit, navy blue straw hat and corsage of spring flowers. Mrs. Armitage wore a navy blue floral printed silk dress, matching accessories and spring flowers in her corsage.

Toast to the bride was proposed by Capt. H. V. Coles.

Later the couple left for a motor trip to Banff. Travelling, the bride wore a black coat over her wedding ensemble.

—V—

Calendar

Edmonton Humane Society meeting in the Y.W.C.A. clubroom, Tuesday at three p.m.

• • •

St. John Nursing Division, meeting at headquarters, Tuesday at eight p.m., Dr. G. M. Little examining.

• • •

Eastwood United church W.M.S. meeting in the church, Tuesday at three p.m. Mrs. C. E. Race will be guest speaker and Mrs. A. Brink will be soloist.

• • •

Norwood United Church L.A., group No. 14, meeting at the home of Mrs. J. S. Curry, 11506 95A street, Tuesday at eight p.m.

• • •

Seneca Club meeting at the home of Mrs. G. Y. Barnett, 11006 88 avenue, Tuesday at 2:30 p.m.

• • •

St. Faith's W.A. meeting in the parish hall Wednesday at 2:30 p.m. Mrs. Dudlyke will be the speaker.

• • •

Queen of Alberta 806 L.O.B.A. meeting in Eastwood Community Hall, on Monday at eight p.m.

—V—

The famous English dramatist, George Bernard Shaw, wrote most of his plays in shorthand.

COMPLIMENTED

Miss Patricia Brown, bride-elect of this week, who was complimented on Sunday when her mother, Mrs. E. Brown, entertained at a trousseau tea.

Supper Dance Attracts 250 To Macdonald

Signs of coming summer in evidence at the week-end loaned a stimulus to the attractive supper dance in the Macdonald hotel, where more than 250 members of Edmonton's younger set gathered on Saturday evening.

Cyclamen blossoms and tiny lighted tapers marked the individual supper tables skirting the dance floor. Vibrant colors in the women's dresses were in marked contrast to the uniforms of members of the army and airforce present.

Among those noticed dancing were Mr. and Mrs. Fred Sherman, Mr. and Mrs. Frank H. Harcourt, Cpl. A. Neville-Stack, R.A.F., of Penhold, Miss Phyllis Frizell, Miss Delvina Geary, LAC. George Johnston, Miss Dorothy McIntyre, LAC. Ted Manser.

Sgt. P. Stuart, Miss Peggy Bond, Miss Blanche Tiviotdale, Mr. Ralph Davison, Miss Kathleen Huff, Mr. Jack Beattie, Miss Vere Lindon, Mr. J. M. McLeod, Miss Eveleen Woods, Mr. T. A. Johnson, Miss Marianne Fraser, Mr. J. T. McCammon, Miss L. Scott, Mr. Bryson Burrows, Miss Ada Bradley, Mr. Donald Smith, Miss Vivian Weiss.

Mr. Delbert Russell, Miss Bunny Grevett, Mr. Walter Miller, Miss Thora Magee, Dr. Harold Russell, FO. James Banford of Macleod, Miss F. Dunlap, PO. Pearce of Macleod, Miss Frances Thompson, PO. O'Hanlon of Macleod, Miss Marie Foley, FO. J. Mitchell of Macleod, Miss Mildred Hamm.

Sub. Lt. and Mrs. E. Heisler, of Calgary, Miss Norma Reynolds, Mr. W. C Carter, Mrs. G. R. A. Rice, Cpl. Jack Hemmings, R.A.F., Miss D. Atkinson, Sgt. Leslie R. Chieder, R.A.F., Sqdn. Ldr. and Mrs. M. Bryan of Penhold, Miss Marion Williams, Dr. Robert Francis, Flt. Lt. W. W. Martindale of Machester, Miss Sophia Pachal of Qualicum, PO. M. P. Thuesen of Ottawa, Miss Bunny Cook of Victoria.

Mr. James Easterbrook, Douglas Dorrell, Carol Hustler, Miss May Reid, Miss Loraine Gunderson, PO. J. C. Hainson, Miss Gay Brown, PO. C. C. Burrell, PO. D. B. Sinclair, Miss V. Box, Miss Lola Patterson, Mr. Russell Johnson of Winnipeg, Miss Phyllis Owen, LAC. Ralph Hansen, Miss Jacqueline Logan, Mr. B. J. Eastwood, Mr and Mrs. P. P. Griffith, Mr. and Mrs. R. W. Roscoe, Mr. J. Jackson, Mr. J. Kay, Miss P. Neal.

Miss J. Bradley, Miss Mary Baldwin, Mr. Robert Swanson, Miss Lillian Nadeau, Mr. R. Harris, Miss Margaret Moen, Mr. Andy Schillar, Miss Laura Bodie, Flt. Sgt. Nelmes, Mr. Lorne Frizzell, Miss Mildred Himberg, Mr. and Mrs. W. Sears, Miss J. Gordon, Mr. Norman Lord, Mr. and Mrs. F. L. Nager, Sgt. and Mrs. J. A. Grant of Winnipeg, Mr. and Mrs. W. T. Johnstone, of Winnipeg, PO. and Mrs. H. Darkes, Miss Molly Darkes, PO. D. Coldwell, Miss Betty Noble, PO. S. R. Kaufman.

Miss Helen Madill, Mr. James Millar, Miss Helen Reside, Sgt. Pilot Bert Madill, Miss F. Roberts, PO. T. Bell, Miss B. Woodhead, Mr. Eric B. Young, Mr. and Mrs. C. A. Brown, Sgt. and Mrs. E. Lory, Mr. and Mrs. G. Moore, Miss Vera Malton, Mr. Jack Polette, Miss Margaret Smith, Dr. W. M. Morton, Miss Evelyn Johnstone.

LAC. Ronald Thwaites, R.A.F., Miss Blanche Aston, LAC. Leonard Cogan, R.A.F., Miss Verna Weaver, LAC. J. Duncan, R.A.F., Mrs. Kay Ross, Mr. M. J. Connors, Miss Margaret Slessor, Flt. Sgt. T. Homson, Miss Beryl Merryweather, LAC. G. J. Glare, Miss Blanche Waddell, Mr. W. F. Podgurny, Miss Elsie Shore, Mr. Gordon Brownridge.

Miss Margaret Crockett, Sgt. L. D. McAllister, Miss Edith Taylor, Flt. Sgt. M. A. George, Miss Kathleen MacKay, Mr. Russell H. McKinney, Miss Margaret Allen, Mr. Douglas Stewart, Miss Evelyn Johnston, Mr. Frank Doyle, Miss Phyllis Rose, Sgt. R. Baird, of Victoria, Sgt. and Mrs. J. Cox, PO. T. J. Flynn, Miss Betty Angus, Sgt. Pilot Robert Riddell, Miss Elaine Smith, PO. and Mrs. H. G. Darkes, PO. D. T. Coldwell, Miss Dolly Darkes, Mr. M. E. Wolf, Miss Norma Smith.

—V—

Sunday Tea Is Compliment To Miss Patricia Brown, Bride-Elect

BOUQUETS of spring flowers in profusion brightened the Norwood home of Lt.-Col. E. Brown, M.M., E.D., area commandant, and Mrs. Brown, on Sunday, when Mrs. Brown entertained at a trousseau tea in compliment to her daughter Patricia, whose wedding to Lt. S. D. Cameron will take place this week.

More than sixty guests were received during the afternoon. Mrs. Brown chose for the occasion a smart black afternoon frock marked with a pointed collar of cerise moire and a corsage of deep red roses.

Miss Brown chose a colorful floral print on a powder blue background with which she wore a gardenia corsage.

The tea table was attractively appointed with an ecru lace cloth and a floral centrepiece of cream and red roses in a silver bowl. Presiding at the urns were Mrs. W. Brown, Mrs. S. G. Brown, Mrs. W. J. Tanner and Mrs. Donald R. Cameron.

Serviteurs included Miss Margaret Allen, Miss Evelyn Johnston, Miss Dorothy Stanley, Miss Betty Smith, Miss Joan Archibald, and Miss Barbara Nash.

The trousseau was displayed by Miss Dorothy Arkell and Miss Maureen Higgins.

Awards Given At Banquet Of Rifle Club

MEMBERS of the Greater Edmonton Rifle Association and their friends enjoyed an evening together on Saturday at the fourth annual banquet of the association in the Royal George Hotel. Following dinner, Mr. A. L. Burrows presented the Burrows Cup to Mr. M. McKinnell and Mr. M. M. Case presented the Motor Car Supply "Twa Freens" trophy to Ralph H. Johnson and Mr. J. Lees.

Mr. Lloyd Williams presented the following trophies: the MacDougall Cup to Norman O. Williams; runner-up, Archie M. Browning; A. E. Turvey Expert Shield Cup to Norman O. Williams; H. R. Skitch Cup to Douglas Duncan; A. E. Turvey Ladies' Cup, Mrs. A. May; and Mah Wong Lee Cup to Dave Helman.

Special awards were presented to Mr. Arthur May and Mr. Jack Sorenson by Mr. Norman McBeth.

Mr. Lloyd Williams, Mrs. A. May, Mrs. A. Brown and Miss Betty Brown and Miss Kay White received gifts for their work on the executive. Mrs. T. Malone played for dancing.

Present were: Mr. and Mrs. A. L. Burrows, Mr. and Mrs. M. M. Chase, Mr. and Mrs. E. G. King, Mr. and Mrs. Garry Barr, Mr. and Mrs. Douglas Duncan, Mr. and Mrs. P. S. Giffen, Mr. and Mrs. A. M. Browning.

Mr. and Mrs. Jack Sorenson, Mr. and Mrs. Lloyd Williams, Mr. and Mrs. Reg. Price, Mr. and Mrs. Jack Noble, Mr. and Mrs. J. E. Edgar, Mr. and Mrs. Wilfred Bowen, Mr. and Mrs. Art May, Mr. and Mrs. C. A. Dupre, Mr. and Mrs. Fred Coe, Mr. and Mrs. Fred Grieve.

Miss Betty Brown, Miss Gwen Giese, Miss Helen Ramsay, Miss Helen Powell, Mrs. P. Miles, Miss Mae Kelley, Miss Lillian Howes, Miss Kay White, Mrs. Edkins, Mrs. T. Malone.

Mr. Norman McBeth, Ralph H. Johnson, Joe Lees, Howard Wilson, L. Hayes, Jimmy Grieve, Douglas Grieve, Jack Phizacklea, Guy Roberts, Frank Turnock, Sgt. G. W. Skinner.

—V—

R.C.A.F. Auxiliary Secures Accommodation 47 Air Force Families

R.C.A.F. Ladies' Auxiliary members meeting in the Memorial Hall on Thursday heard that 47 families of Air Force men had been supplied with housing accommodation through the auxiliary. Mrs. J. Cox, convener of the housing committee, gave this report.

In the absence of Mrs. J. M. Thompson, the president, Mrs. M. Merrill presided.

Mrs. Graham, convener of the hospital committee, reported that members of her group had visited sick airforce men in hospitals at the three air schools. Mrs. R. B. Cowell, social convener, reported plans being made for a bridge and whist party shortly.

A box of comforts was packed for men overseas.

M. Kleparchuk, Cecil D. Barry Wed Saturday

REV. FATHER ELKIN, rector of St. Anthony's church solemnized the wedding on Saturday of Mena, youngest daughter of Mrs. Steve Kleparchuk to Mr. Cecil C. Barry, son of Mr. and Mrs. D. Barry, all of this city.

For her wedding the bride chose a softly tailored dressmaker suit of Lucerne blue trimmed with grey fox fur. Her accessories were of matching blue and she wore a shoulder corsage of American Beauty roses and valley lilies.

Miss Evelyn Barry, sister of the bridegroom was bridesmaid, and Mr. Douglas Barry was his brother's best man.

Following the ceremony, a reception was arranged at the home of the bridegroom's parents. The drawing room and sun room were bright with flowers for the occasion.

The bride's table was laid with a white hand-made lace cloth, and centred with a tiered wedding cake.

Mr. Jack Strachan proposed a toast to the bride.

After a short honeymoon, the couple will be at home to their many friends at their apartment on 107 street.

—V—

A.C.T. Branch Entertains At Spring Party

ANNUAL spring-time party of the Edmonton branch of the Associated Canadian Travellers attracted upwards of 200 travellers, their wives and friends to the Masonic Temple on Saturday evening. Several of the new members of the association were introduced at the party.

Mr. Pat Comey and Mr. J. Peters were in charge of arrangements.

Among those present were Mr. and Mrs. C. W. Claxton, Mr. and Mrs. R. Fearn, Mr. and Mrs. Pat Comey, Mr. and Mrs. H. K. Fleming, Mr. and Mrs. A. E. Rimmer, Mr. and Mrs. C. McLeod, Mr. and Mrs. W. I. Davidson, Mr. and Mrs. R. J. Moore, Mr. and Mrs. ack Peters, Mr. and Mrs. W. Baxter.

Mr. and Mrs. J. Cowan, Mr. and Mrs. J. M. Aird, Mr. and Mrs. T. A. Bones, Mr. and Mrs. J. B. Lyall, Mr. and Mrs. G. S. Ervin, Mr. and Mrs. K. Renaud, Mr. and Mrs. A. Ludbrook, Mr. and Mrs. William Hornbeck, Mr. and Mrs. James Paterson, Mr. and Mrs. R. Burgess, Mr. and Mrs. F. Dunk, Mr. and Mrs. Forbes Graham.

The Misses Rose Hronek, Blanche Thornton, Marcia Heckleman, Jean McGregor, Doris Walker, Audrey Flynn, Margaret McDonald, Nan Anderson, B. McCullough, Vera Wolton.

Messrs. C. Jackson, Harry Ross, Harold Lauer, F. Mooney, Al Sherman, LAC. R. Irving, Curtis Neilson, A. Ferrier, James McMaster, LAC. K. E. W. Evans, R.N.Z.A.F., and others.

Miss Dawson Is Bride Of City Airman

Holy Trinity church was the scene of a quiet wedding on Saturday evening when Margaret Jean, daughter of Mrs. S. E. Dawson of Edmonton, and LAC. James McVicar Clement, R.C.A.F., son of Mr. and Mrs. C. W. Clement, also of this city, pledged marriage vows. Rev. W. E. Edmunds officiated.

The bride, who is a granddaughter of Mr. and Mrs. A. J. Stannard, old-time residents of the Edmonton district, was given in marriage by Mr. Charles Wampler. She wore a toe-length gown of white sheer, worn with rocco trim jacket, chapel veil falling from a halo, and carried a bouquet of red roses and white sweet peas.

Miss Gloria Dawson was her sister's bridesmaid. She wore a floor-length frock of pink sheer with self-embroidered bodice, powder-blue hat and carried pink carnations and blue iris in her bouquet.

Sgt. Pilot Ronald Scholes, R.C.A.F., was best man. Mr. J. Garn and Mr. P. Smith were ushers.

Wedding marches were played by Mr. Fred Brown. Mr. Ronald Shonn sang "Because," during the signing of the register.

Following the ceremony a reception to 70 guests was held in the Masonic Temple. Receiving, Mrs. Dawson wore a black corded silk afternoon dress, black hat, trimmed with white and shoulder knot of gardenias. Mrs. Clement, the bridegroom's mother, wore a queen's blue afternoon dress, sailor hat to match and corsage of red roses.

Yellow narcissi and white tapers graced the bride's table, which was centred with the wedding cake.

Travelling, the bride changed to a smart afternoon dress in rose, navy blue woollen coat and accessories.

—V—

"Y" Notebook

Merry Makers meeting in the "Y" clubroom, Tuesday at five p.m. Supper and business meeting to follow.

Beta Pi Gamma meeting in the "Y" clubroom, Tuesday at eight p.m.

Miss V. Gainer Is Bride Of C. Campbell

STATELY lilies against a background of ferns and palms formed the setting in the home of Mrs. Arthur Gainer on Saturday evening for the ceremony at which her daughter, Vera Mabelle, spoke wedding vows with Colin MacKenzie Campbell. Rev. S. Hirtle officiated.

Mr. Campbell is the son of Mr. and Mrs. Nate Campbell of this city. The bride is a graduate in Household Economics from the University of Alberta. Both the bride and bridegroom are members of old-time South Side families.

For her wedding the bride chose a floor length gown of filmy white sheer and lace, topped with a matching jacket. Accenting the fullness of the skirt of her frock was a three inch band of white lace. Caught to her head with a halo of orange blossoms that had been worn by her mother, her veil cascaded in soft folds to the floor. An arm bouquet of deep pink roses complemented her outfit.

Miss Lois Gainer was her sister's maid of honor. She was frocked in a soft turquoise sheer, marked with silver brilliant trim. A chapel veil of matching blue and an arm bouquet of pale pink tulips, carnations and rosebuds completed her ensemble.

Sunset colors of mauve, pink and yellow were reflected in the frocks worn by the bride's three young nieces, Joan and Ruth Gainer and Betty May Myers who acted as flower girls. Each carried a nosegay of pastel sweetpeas.

Mr. Gordon Campbell was his brother's best man. Wedding music was supplied by the bride's sister, Mrs. C. V. Myers.

RECEPTION TO 50

Following the ceremony, best wishes of about 50 friends were extended to the bridal couple at a reception.

Mrs. Gainer received her guests, wearing a formal gown of deep orchid and a corsage of gardenias. Mrs. Campbell chose a crepe formal of midnight blue trimmed with matching lace. Her corsage was of gardenias and roses.

The bride's table was lighted with slender white tapers, centred with a wedding cake topped with rosebuds. A toast to the bride was proposed by Mr. A. M. MacDonald.

After a short honeymoon, the couple will be at home in Edmonton at No. 5, 10910 84th Ave. For travelling the bride wore a tan and beige light weight wool redingote ensemble and brown accessories.

—V—

3 Ships Launched

MOBILE, Ala., April 20.—(AP)—A 10,000-ton freighter and two minesweepers, the U.S.S. Tumult and the U.S.S. Velocity, were launched simultaneously here yesterday.

Army Pair Married In Calgary

Sgt. Instructor E. V. Torney, of Calgary, a member of the staff of the Instructional Cadre, M.D. 13, was married at 4 p.m. Saturday afternoon to Cpl. Dorothy Jean Barlass of the Canadian Women's Army Corps, at St. Stephen's Anglican Church, Rev. Captain W. E. Jackson officiating.

This was the first wedding between a member of the Army and the Canadian Women's Army Corps in this district, and possibly in Canada.

Q.M.S.I. Robert Nixon was best man. The bridesmaid was Cpl. Dorothy Splane of the C.W.A.C. The wedding march was played by Staff Sgt. T. Jenkins.

Sgt. Instructor Torney was one of the original instructors in Calgary when the C.W.A.C. was organized, and his bride was the 15th girl in M.D. 13 to join the C.W.A.C. It was while instructing his first class that Sgt. Torney met his future wife.

Sgt. Instructor Torney was born in Calgary and was a member of the P.P.C.L.I. for six years and in the R.C.O.C. for three years in M.D. 11 as a member of the permanent force.

Cpl. Dorothy Torney was born in Bellevue, Alberta and is the daughter of Mr. and Mrs. H. Barlass, well known old timers in the district, and after completing her basic training in the C.W.A.C. was posted to the Canadian Dental Corps as assistant at the Headquarters clinic, Burns Building, Calgary.

Now under-arm **Cream Deodorant** safely **Stops Perspiration**

1. Does not rot dresses or men's shirts. Does not irritate skin.
2. No waiting to dry. Can be used right after shaving.
3. Instantly stops perspiration for 1 to 3 days. Removes odor from perspiration.
4. A pure, white, greaseless, stainless vanishing cream.
5. Arrid has been awarded the Approval Seal of the American Institute of Laundering for being harmless to fabrics.

Arrid is the LARGEST SELLING DEODORANT. Try a jar today!

ARRID

39¢ a jar At all stores selling toilet goods (also in 15¢ and 59¢ jars)

Woman Drives E.C.B. Bread Wagon

Canada's effort to interest women in jobs that till recently were regarded only for the stronger sex, received another bit of encouragement when the Edmonton City Bakery acquired the services of Mrs. Helen Roberts to distribute bread to residents and retail grocers of the Garneau district. Mrs. Roberts, a widow and mother of four children, will handle a horse-driven bread wagon. She has been a resident of Edmonton for the past 17 years. With the responsibilities of the home tieing her down so that she is not able to contribute to Canada's war effort in a more direct manner, Mrs. Roberts is willing to sacrifice her home responsibilities for a sufficient length of time each day to enable her to take over the delivery job and thus give one more male an opportunity to go into direct war work.

Sonnysayings

Muvver say, "we must all do our bit." Her and Baby is out sellin' Defence Bonds!

Relieves Distress From Monthly FEMALE WEAKNESS

Which Makes You Tired, Nervous!

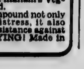

Thousands upon thousands of women who suffer distress from functional monthly disturbances—headache, backache, cramps, distress of "irregularities," nervous, tired, blue, weak feelings—have obtained most gratifying relief by taking Lydia E. Pinkham's Vegetable Compound.

Pinkham's Compound not only relieves such distress, it also helps build up resistance against it. WORTH TRYING! Made in Canada.

To advertise or not to advertise, when demand exceeds supply or when withdrawn completely from the domestic market, is one of the many problems that confront business today.

BUSINESS MEN who discontinue advertising now may think they can make a come-back later.

The records prove it can't be done. The reaction of the public to a come-back effort is that your product is *Outdated.*

Your competitor may be a tortoise, but if he keeps moving you'll never catch him again.

CANADIAN DAILY NEWSPAPERS

Edmonton Bulletin

Alberta's Oldest Newspaper

CHARLES E. CAMPBELL, Owner and Publisher.

JOHN HOWEY, Editor.

HAROLD L. WEIR, Associate Editor.

H. R. HAMMOND, Managing Editor.

ROBERT J. ROBB, Business Manager.

THOMAS N. DWAN, Advertising Manager.

Subscription price: Daily by carrier, 20 cents per week. Daily by mail in Canada: one year, $6.00; 6 months, $3.50; 3 months, $2.00. Saturday only by mail in Canada, $2.50 per year. Daily by air mail in North West Territories including Goldfields, Saskatchewan: $9.00 per year. Daily by mail in United States: one year $9.00.

CLASSIFIED WANT AD DIRECTORY

1 to 14 ANNOUNCEMENTS — Births, Engagements, Marriages, Deaths, Funerals, Cards of Thanks, In Memoriams, Florists, Coming Events, Lost and Found, Personal, Travel
15 to 20 Employment
21 to 25 Business and Professional Services
26 Household Services.
27 Repairs.
28 Home Building, etc.
29 Gardening
30 to 34 Miscellaneous for Sale, Wanted and Swaps.
45 to 64 Rentals.
65 to 74 Real Estate.
73 to 83 Financial.
83 Taxis and U-Drive
90 to 92 Auto Accessories and Service
93 Trucks and Trailers.
94 New Car Dealers.
95 Autos Wanted.
96 Autos for Sale.
99 Semi-Display.

ANNOUNCEMENTS

Births 1

CAVANAUGH — Born to Pilot Officer and Mrs. L. M. Cavanaugh (nee Thelma Walker) on Saturday, April 11, at Holy Cross Hospital, a daughter. (stillborn.)

Marriages 3

CLEMENT—DAWSON

The marriage is announced of Margaret Jean Dawson, daughter of Mrs. S. E. Dawson, to LAC. James McVicar Clement, youngest son of Mr. and Mrs. C. W. Clement. The marriage took place on Saturday, April 18 at Holy Trinity church. Rev. W. E. Edmunds officiated.

CAMPBELL—GAINER

Mrs. Arthur Gainer announces the marriage of her daughter, Vera Mabelle, to Colin MacKenzie Campbell, son of Mr. and Mrs. Nate Campbell. The marriage took place on Saturday, April 18 at the home of the bride's mother. Rev. S. Hirtle officiated.

Deaths 4

WILLIAM GEORGE SUTHERLAND

On April 18, aged 58 years, William George Sutherland, of 10548 142 St., passed away in a local hospital. He is survived by his loving wife. Funeral services will be held on Tuesday afternoon at 2:00 o'clock at Foster and McGarvey's chapel. Rev. A. K. McMinn will officiate and interment will take place in the Edmonton cemetery. Foster and McGarvey, Ltd., funeral directors.

WANDA JANIEC

On April 17, aged three years, Wanda Janiec, daughter of Mr. and Mrs. Frank Janiec of 9644 105A Avenue, passed away in a local hospital. She leaves to mourn her loss besides her parents, one sister Frances. Funeral services will be held on Monday morning at 10:30 o'clock at the Polish Holy Rosary church. Father M. P. Rosiecki will officiate and interment will take place in the Edmonton Roman Catholic cemetery. Foster and McGarvey, Ltd., funeral services.

MRS. MARGARET WALDY

On April 18, aged 69 years, Mrs. Margaret Waldy, widow of William Lindsey Waldy, passed away in an Edmonton hospital. She leaves to mourn her loss three daughters, Mrs. F. H. White of Spirit River, Mrs. A. W. White of Stalwart, Saskatchewan, Mrs. George Bevan of Edmonton, with whom she resided. Funeral services will be held at Foster and McGarvey's funeral chapel on Monday afternoon at 4:00 o'clock. Rev. Norah S. Elliott will officiate and the remains will be forwarded to Penticton, B.C. for interment in the family plot. Foster and McGarvey Ltd., funeral directors.

MRS. ELSIE MERNELVIA COMBS

On April 19th, aged 60 years, Mrs. Elsie Mernelvia Combs, beloved wife of Delbert Thurman Combs of West Edmonton, passed away at her residence. She leaves to mourn her loss three daughters, Mrs. A. M. Joy, Edmonton, Mrs. G. Loyer, Edmonton, Mrs. F. R. Stauffer, Moose Wallow, Alberta, two sons Roy and Ora of Edmonton, ten grandchildren and three great grandchildren. Three sisters and two brothers in the United States. Funeral services will be held on Wednesday afternoon at 2:00 o'clock at Foster & McGarvey's Chapel. Interment will take place in the family plot in the Beechmount cemetery. Foster & McGarvey Ltd., funeral directors.

MRS. VITALINE L'HIRONDELLE

On April 17th, aged 34 years, Mrs. Vitaline L'Hirondelle, widow of Joseph L'Hirondelle, of Lac Ste. Anne, passed away in an Edmonton hospital. She leaves to mourn her loss her parents, Mr. and Mrs. G. Belcourt of Lac Ste. Anne, four sisters and two brothers, Mrs. E. Mabillard, Mrs. W. Lenny and Clementine Belcourt, all of Edmonton, Mrs. F. Donahue of Rochfor Bridge, two brothers, Freddy of Edmonton and Dan of Lac Ste. Anne. The remains will be forwarded to Lac Ste. Anne for funeral services and interment in the local cemetery. Foster & McGarvey, Ltd., funeral directors.

MRS. MYRTLE BUCKNELL

On Saturday, April 18th, Mrs. Myrtle Bucknell of 12950 125 street, previously of Glenevis, Alberta, passed away. She leaves to mourn her loss besides her loving husband, four daughters Florence, Margaret, Elsie and Helen all at home, four sons, James of Carbon, Alberta, Algie, George and Daniel all at home; one step-daughter Doris and two step-sons, Edward and Leonard, also one grandchild. Funeral services will be held on Wednesday afternoon, April 22 at 2:00 o'clock at Andrews' Funeral Chapel, corner 112th street and Jasper avenue. Rev. J. D. Carlson will officiate and interment will take place in the Beechmount cemetery. Andrews' Funeral Chapel, funeral directors.

ABOUT 70,000 pair of eyes look over The Bulletin daily. A great field for your Want Ad. Ph. 26121 for Classified service.

Deaths 4 (Continued)

MRS. CATHERINE STECUN

On April 17, Mrs. Catherine Stecun of Calmar, Alberta, passed away at her home at the age of 65 years. Her husband predeceased her three months ago. Funeral services will be held on Tuesday, April 21, at the Nisku Russian Greek Orthodox church. Rev. Korablinoff will officiate and interment will take place in the local church cemetery. Park Memorial, funeral directors.

MRS. JULIA PALYLYK

On April 18th, Mrs. Julia Palylyk of Warwick, Alta., passed away in a local hospital at the age of 39 years. She leaves to mourn, her loving husband, three sons and six daughters, Edward and Steve at home, Paul with the R.C.A.F. at Toronto, Olga, Mary, Barbara, Annie, Catherine and Rose all at home. Funeral services will be held on Wednesday, April 22, at the Greek Catholic church at Hilliard. Interment will take place in the local church cemetery. Park Memorial, funeral directors.

MRS. MARY ZADDEREY

On April 17, Mrs. Mary Zadderey, beloved wife of Joe Zadderey, of Sangudo, Alta. She is surveyed by her husband, three sons, Mark, Sydney and Nick, all of Sangudo; two daughters, Mrs. Joe Borrys of Sangudo and Mrs. Nick Slenko, of Rochford Bridge. The remains will be forwarded on Monday to Sangudo for interment. Howard and McBride, funeral service.

MRS. EMILY JOHNSTON

On April 18th, Mrs. Emily Johnston, beloved wife of Robert H. Johnston of Fort Saskatchewan, Rural Route 1, Alberta. She is survived by her husband, two sons, Ernest R. and John W., all of Fort Saskatchewan, Rural Route 1, Alberta. Funeral services will be held on Tuesday afternoon at 2.30 o'clock, at the Standard church at Good Hope, Alta. Rev. Carson will officiate and interment will take place in the Good Hope cemetery. Howard & McBride, funeral service.

MRS. JENNIE PETTERSON

Mrs. Jennie Petterson, of Calmar, Alta., passed away at her home on Saturday, April 18th, aged 86 years. She is survived by one son, John, of Buford, Alta., and two daughters, Mrs. Annie Walcott in the U.S.A., and Mrs. E. C. Coupland of Golders, B.C., also 13 grandchildren and 10 great-grandchildren. Funeral services will be held on Thursday afternoon at 2.00 o'clock in the Calmar hall, and interment will take place in the Calmar cemetery. Hainstock & Son, directors of service.

MRS. CAROLINE ARTHUR

Mrs. Caroline Arthur of R.R. 2 South Edmonton, passed away at her home on Thursday, April 16, aged 84 years. She is survived by one son Frank of South Edmonton and two daughters, Mrs. Alta Wilson of Everett, Washington, and Mrs. Nina Bell of Corvallis, Oregon. Funeral services will be held on Tuesday afternoon at 2:00 o'clock at Hainstock's Funeral home. Rev. W. H. Hatfield will officiate and interment will take place in the Mount Pleasant cemetery. Hainstock and Son, directors of service.

Funerals 5

MRS. FLORENCE RACHEL NISBET

Funeral services for Mrs. Florence Rachel Nisbet, beloved wife of George Nisbet of Bremner, Alta., who passed away April 16th, were held on Saturday morning at 11 o'clock at Howard and McBride's chapel. Rev. E. H. Birdsall officiated and interment took place in the Clover Bar cemetery. The pallbearers were: Messrs. Frank Ritchie, Sandy Robertson, J. Jenkins, V. McElroy, Thomas Marler and Fred McCalla. Many beautiful floral tributes were received from: The Family; Harvey, Molly and Jack; Mr. and Mrs. D. McLennan; Blanche, James and family; Willie, Nettie and family; Roy Marler and family; Mr. and Mrs. R. L. Hoar; Mr. and Mrs. Kerwood Galloway, Doris, Arthur, Marie and Ronald; Fort Saskatchewan U.F.A. and U.F.W.A.; Miss Fraser and Nursing Staff; Mr. and Mrs. M. L. Stetson, Mrs. Mary Arps; Mr. Porteous, Mr. and Mrs. Jenkins and family; Mr. and Mrs. Tom Marler; Mr. and Mrs. John McDougall; Jim and Molly; Mr. and Mrs. J. S. Peck and family, Vancouver; Mr. and Mrs. K. Gordon and family; Staff of Gordon's Grocery and Bert; Mr. and Mrs. A. Mark and Alfie, Bremner; Leon, Isa and Bella; Mr. and Mrs. V. McElroy; Mr. and Mrs. L. Graham; Mr. and Mrs. R. S. Sheppard; Mr. and Mrs. M. M. Downey; Mr. and Mrs. W. G. Heath; Mr. and Mrs. Elmer Armstrong; Mr. and Mrs. George Williams, Isobel and John; Mr. and Mrs. Charlie Galloway, Keith, Elwood and Ron; Dr. and Mrs. R. N. Bacon, Gilda and Richard; Mr. and Mrs. W. Faulkner and Margaret; Anne and Cecil Karran and family; Mrs. W. F. Wilkinson, Fred and Gladys McCalla; Mr. and Mrs. H. D. Duncan. She is survived by her husband, two sons, Thomas and Robert, all of Edmonton; two brothers, Roy McGillivray of Penny, B.C., and Norman McGillivray of Edmonton; one sister, Miss Anna McGillivray of Edmonton.

MRS. MARGARET MANNING

The funeral service of Mrs. Margaret Manning, beloved wife of Walter R. Manning of 11115 66 street, who passed away on April 16 at the age of 68 years, was held at Foster and McGarvey's funeral chapel on Saturday afternoon at 2 o'clock. Rev. Arthur Elliott officiated. Interment was made in the family plot in the Beechmount cemetery. Pallbearers were Messrs. A. Anderson, J. Malan, C. East, J. Cram, W. Street and Z. Gamble. Beautiful floral tributes were received from Dad and Doug, Harold and Agnes, Wally and Kay, Walter and Pearl, the Cram family, Mr. and Mrs. Wm. Gamble, Mr. and Mrs. M. Gamble and family, Stony Plain, Mrs. Oliver and family, Warry family, George Booth, Winnie and Marguerite, R. E. Jay and family, Mrs. Edith Gittins and family, Mrs. Anderson, Dorothy and Alex, Mr. and Mrs. J. Malan and Jackie, Mr. and Mrs. Frank Adby, Mr. and Mrs. T. H. Morgan, Mrs. D. Davies and Girls, Tyldesley and Mrs. Smith, Mr. and Mrs. Thomas Craig, Mr. and Mrs. R. T. Williams, Mr. and Mrs. Walter Wilson, George, Louise, Lily and Charlie, the McQuat family, Phyn and Eva McBride, John, Louie and Jack Fletcher, the Raymond family, Mildred and Hammy Oliver, Echo, Opal, Pearl and Duncan Oliver, Mrs. E. Nelson, Anne F. Schroffel and family, Alice and George Story, Mr. and Mrs. J. Trapp, Mr. and Mrs. D. Mayer, Byron and Madelon, North Side Post Office Staff, Staff of the SS Post Office, the Royal Alex. Hospital Office Staff, the management and Staff of the Clean-Rite Cleaners, George and Louise, Joan Marshall, Gordon Brown, Mary Stevenson, K. Smetana, Order of Crusadors, Edy and Bill, Ettie and Lily, Verda and Tubby, Mr. and Mrs. Williams, Margaret and Gunney, Mrs. Sims, Julie, Roy Haliburton, Charlie and Lily, Mr. and Mrs. Gustave Sieman and family. She leaves to mourn her loss besides her loving husband, two daughters, Mrs. Walter Cram, Edmonton, Agnes Eileen at home; three sons, Walter George, Edmonton, Harold at home, Douglas Haig on Active Service.

OUR capable Ad-visors, specially trained for their job, will do more than receive your advertisement they will help you write it! They will help you word it so that it will bring you the earliest possible RESULTS and save you time and money.

Cards of Thanks 6

As a service to readers the Edmonton Bulletin has prepared a booklet of correct wordings for "Cards of Thanks." It is free upon request. Call, write or phone.

We wish to extend our heartfelt thanks and appreciation for the acts of kindness, messages of sympathy and beautiful floral offerings received from our many friends in our sad bereavement.
—Mr. George Nisbet and Family.

In Memoriam 7

To assist readers in preparing "In Memoriam" notices, the Edmonton Bulletin has prepared a booklet of some very appropriate verses. It is free upon request. Call, write or phone for a copy.

Florists 8

PIKE & CO.
FLORAL designs, fresh cut flowers 10049 Jasper Ph 22766 Eve 25496

WALTER RAMSAY LTD.
CUT FLOWERS, PLANTS, FUNERAL DESIGNS
10324 Jasper Ph 23488

ALLENDALE Greenhouses. Wreaths, designs. Ph. 31481. Stalls 3, 4 City Market

Amusements, Coming Events 11

MONDAY

Loyal Order of Moose
BINGO
TONIGHT
Every Monday Night
MOOSE TEMPLE—102 Street
8:30 p.m. 25c—Games—25c

Lost and Found 12

LOST—Gold ring, initials J.E.L. $5.00 reward. Ph. 23625.

LOST—Black Labrador retriever, 1942 license No. 2543. Answers to "Capt." Reward. Ph. 23333.

STRAYED from Cadomin, two geldings, 1600 and 1700, 3 year old, brown, gray, large nostril; 7 year old, black, white spot on shoulder. Reward $15. Notify Rotosky, Box 35, Cadomin, Alta.

THE following articles were reported found on city street cars:
SATURDAY, APRIL 18
Girl's hat, gent's kid gloves, lady's wool gloves, gent's rubbers, cotton bag, parcel steel rods, lady's cloth gloves, comb, lunch kit.
SUNDAY, APRIL 19
Lady's leather goves, electric shaver, leather helmet, key, lady's cloth gloves, change purse, song book, lady's wool gloves, toy auto. Ph 71036.

Personal 13

MAGAZINES 2 for 1. Stamps for sale. Mack's Book Club, City Market.

COME TO BRIERCREST!
For pleasure, health. Saddle horses for sale, hire. Ph. 83290. Sub 18, Edmonton.

DRESSMAKING — Expert workmanship; designing a specialty. 10160 108 St., Suite 2

WRINKLE! Protects face against wrinkles. Get lovely skin. Price $1.00. Alpha Products, P.O. Box 3753, Station B, Winnipeg, Man.

THE Great "Douglas" — 1942 astrology forecast. Send $1.00 with birth date. Questions answered. Lucky charm, occult catalogue free. "Douglas", 249 Nassau St., Winnipeg.

LADIES! Now is the time to take your fur coat to be remodelled and repaired, relined or stored, to the Bon Ton Furriers. If you wait until its busy it will cost more. Save money! Remember the Bon Ton Furriers! Ahead of everybody for style.

YOU can become a graceful dancer in 2 days or no charge, even if you have never danced a step before
Sullivan's School of Ball Room Dancing
10338 101 St. 1 Block and a half north of Eaton's.

MADAME Gertrude, tea-cup reader BIMS 10232 99 St

PERSONAL engraving while you wait, watches, lighters, gifts, etc. Downstairs, Metropolitan Stores

NEW assortment of cards, prayers and hymn books, suitable for gifts, inspection invited. Bible House, 9939 Jasper Ave

MEN! WANT NORMAL PEP, VIM? Try OSTREX TONIC tablets. Stimulants and oyster concentrates aid to normal pep, vim, vigor. Get special introductory size today, only 35c. For sale at all good drug stores everywhere.

Your Personal and Social Printing Requirements Supplied With Exacting Taste and Refinement
BULLETIN PRINTERS LTD
9616 101A Ave Ph 26454

For a Good Light Lunch Hamburgers and Pastries.
JOE'S COFFEE SHOP, 10321 97 St.

FUMIGATION—Bedbugs, roaches; furniture chamber. Birch Chemical Co 10540 101 St Ph 32211

BED BUGS
AND all insects exterminated. Riess Products Co, 9916 102 Ave. Satisfaction guaranteed. Established 1907. Furniture vault Ph 25506

MEN OF THE MILITIA—We are tailors known for our first rate workmanship and real economy. Gardy's Tailors 10346 101 St Ph 25278

RHEUMATISM Sufferers! Try metal chains specialist 10523 98 St

BURTON Dental Laboratories 10128 101 St Upstairs Ph 23333

COURTNEY Dental Laboratory, 3 Bradburn - Thompson Blk Opp Metropolitan Store

EMPLOYMENT

Help Wanted Female 15

CAPABLE maid for general housework. 11125 Saskatchewan Drive. Ph. 31413

HOUSEKEEPER for farm. Close to town. State particulars and wages. Box 120, Castor, Alta

FULLY experienced reliable girl, non-smoker, over 25 years, for boarding house. 9647 107 Ave

RELIABLE woman for afternoons only, must be good cook, sleep out. Ph 31287.

GIRL, 22, grocery experience, for North Side store. State personal qualifications and references. Box 32, Bulletin.

WANTED at once—Experienced dining-room girl. Wages $17.50 per month; room and board. State where you have worked in first letter. Windsor Hotel, Kerrobert, Sask.

WANTED — Girls and saleslades of neat appearance, sales ability essential, splendid opportunity. Apply mornings, Suite 23, 9964 Jasper Ave

GIRL with ability and understanding of sewing, one of French-Canadian or British descent preferred. Apply 10141 Jasper Ave.

EXPERIENCED girl immediately for farm. All modern conveniences. Wages $25 month. Fare advanced. Apply Mrs. H. Christofferson, Brant, Alta.

HOUSEKEEPER wanted by middle-aged Canadian bachelor; stage age, wages, nationality; no objection to small child. Apply to Box 50, Laporte, Sask.

Help Wanted Female 15 (Continued)

WANTED—Capable married couple without children for Farm Dormitory at Provincial Training School, Red Deer. Wife to cook for, and husband to supervise, outside work of 18 to 20 boys. Write, giving full particulars to Medical Superintendent.

BOY or girl not going to school for morning Bulletin route. Excellent profits for less than one hour's work daily and opportunity for increase. Must be able to report not later than 11 a.m. daily. One with bicycle preferred but not essential. Apply to Circulation Department, Edmonton Bulletin

Help Wanted Male 16

NOTICE

THE advertisements below are subject to the following conditions provided for by Order-in-Council:

"Applications will not be considered from persons in the employment of any firm, corporation or other employer engaged in the production of munitions, war equipment, or supplies for the armed forces unless such employee is not actually employed in his usual trade or occupation."

BOY for help in warehouse and light deliveries. Must have a bicycle. Box 35, Bulletin.

SMART delivery boy with bicycle, steady work. Apply Young's Meat Market, 10133 124 St.

RELIABLE willing worker, splendid opportunity for advancement. Apply 351 Birks Bldg., 7-8 p.m.

BOY under 17 for garden and greenhouse work. Do not apply unless you like gardening and have a bicycle. Box 33, Bulletin.

WANTED — A party with caterpillar tractor to do breaking 10 miles west of city. Apply G. G. Davidson, Box 512, Edmonton.

WANTED, experienced woman or married couple to assist on modern stock farm at once. No children. H. Hunt, Box 4, Endiang, Alta. Ph. R 103, Endiang.

WANTED: 2nd Class Engineer for Turbo Electric Generating Station. Reply stating age and experience. Bulletin, Box 23.

LATHE hands wanted for medium and heavy work. Must be experienced. Write Heaps Engineering (1940) Ltd., New Westminster, B.C. Those employed on war work need not apply.

MAN and wife to manage farm on Gulf Island, near Vancouver. Commission on sales and salary amounting about $50 monthly, together with all farm perquisites, makes an attractive home and position for pleasant, reliable, experienced farm couple. Gordon Runkle, 4640 Marine Drive, Vancouver, B.C.

BOY or girl not going to school for morning Bulletin route. Excellent profits for less than one hour's work daily and opportunity for increase. Must be able to report not later than 11 a.m. daily. One with bicycle preferred but not essential. Apply to Circulation Department, Edmonton Bulletin

Salesmen—Agents 16A

COMMERCIAL traveller with car wants sideline to sell for reliable house. Box 23 Bulletin.

Help Wanted Male Inst. 16B

SUBSCRIPTION agents 100% commission. Apply: Circulation Department Farm and Ranch Review, Calgary, Alberta

COMPLETE AUTHORIZED OXY-ACETYLENE and ELECTRIC WELDING COURSES
One complete outfit for each student. No waiting or wasting time.
MONEY BACK GUARANTEE AFTER 4 DAYS' TRIAL, IF NOT SATISFIED
WELD-RITE WELDING SCHOOL
Apply at Medico Welders
Kingsway and 101 St Ph 23079

Welders Needed Why?

The shipyards are building ships as never before. The army is placing all their men with mechanical training in their repair department with tradesmen's pay. Prepare yourself for promotion and better pay. Inquire about Chicago Vocational's 30-day welding course conducted in Edmonton. Also teaching automotive and diesel mechanics.
C. V. T. C. School
13520 102 Ave., Edmonton Ph 81161

YOU too can sell unwanted articles about your home for cash! A small, descriptive Bulletin Want Ad will place your message before a large reader audience.

Sits. Wanted Female 19

EXPERIENCED girl desires work by day or hour. Ph. 23281.

EXPERIENCED woman wants day work. Ph. 24462.

EXPERIENCED, reliable woman wants day work, 25c per hour. Ph. 27305, Suite 22.

WOMAN wants light housework, good cook. Ph. 21339, between 7-9 p.m.

EXPERIENCED dressmaker, reasonable. Ph. 22870. 9527 102A Ave.

Sits. Wanted Male 20

PAINTING, paperhanging, kalsomining, odd jobs, experienced man. Ph. 73068.

EXPERIENCED farmhand, milk cows, wages reasonable. Ph. 23565. 10692 98 St.

EXPERIENCED painters, hour, contract, free estimates. Suite 7. Ph. 23582, after 6.

EXPERIENCED painter inside, outside, shingle roofs repaired, painted. 12719 119 St. Ph. 82772.

PAINTING, kalsomining, papering, work guaranteed. E. J. Smith, Ph. 23061.

EXPERIENCED paperhanger, painting, kalsomining. Ph. 73621.

EXPERIENCED man wants job on farm. Box 24, Bulletin.

PAINTING, decorating, paperhanging, work guaranteed. Ph. 25890. Suite 4, between 6-7.

WANT work driving tractor; some experience; age 17; non-smoker. Ronald Edwards, Watts, Alta.

BUSINESS and professional houses are kindly requested to get in touch with the Canadian Legion, Edmonton Branch No. 1, when requiring the services of a man to fill a vacancy. Appointments can be made at the shortest notice. When you are requiring a man to fill a position, please call the Memorial Hall, Ph. 25231, between 8:30 a.m. and 5:30 p.m. Ph. 24048 from 6:00 p.m. to 11:00 p.m.

DIRECTORY

Professional Services 21

PHYSICIANS AND SURGEONS

BELL, Dr. Irving, F.R.C.P., Internal Medicine. 620 Tegler. Ph. 21431

BOULANGER, Dr., physician & surgeon. Office Boulanger Bldg. Ph 22009

GILLESPIE, Dr. Fulton, surgery, rectal diseases. 248 Birks Bldg. Ph 22767-34035

ORR, Dr. Harold. Diseases of the skin. 329 Tegler Bldg. Ph 24589-32325

MACBETH, A. W., M.D., F.R.S.C.E., Surgeon, diseases of women. 723 Tegler Bldg. Ph 26311; res 82065

BOISSONNEAULT, Dr. E., physician, surgeon and maternity. 247 Birks Bldg. Ph 21612

DR. W. MORRISH, practice limited to X-ray, Diagnosis and Treatment. Genito Urinary and Skin Diseases. 304 McLeod Bldg. Ph 24511

DENTISTS

COLMAN, DR. F. S., Dentist. 400A Tegler Bldg. Ph 26624

LOWTHER, Dr. John S., Dentist Office. 702 Tegler Building. Ph 21985

MacLAURIN, Dr. L. D., dental surgeon. 403 Tegler Bldg. Ph 26448. Res 32633

EYE, EAR, NOSE AND THROAT

DR. G. F. CHAPPELLE
Also "Spectacle Examinations"
315 Empire Blk. Ph 26849. Res 81228

BARRISTERS AND SOLICITORS

GERALD O'CONNOR, K.C.
1 National Trust Bldg. Ph 25141

OPTOMETRISTS & OPTICIANS

IRVING KLINE
DAVID S. KLINE
Registered optometrists. "Where poor eyes and good glasses meet." 10117 Jasper. Ph 23582

Business Services 22

GOERTZ STUDIOS
Portraits Com'l photos 10225 Jasper

BULLETIN PRINTERS
9616 101A Ave Ph 26454

Edmonton Rubber Stamp Co Ltd
10037 101A Ave Ph 26927

FURS repaired, restyled, relined. A Andresen, 10181 100A St. Ph 28321

LEARN designing, dressmaking. Academy of Useful Arts, 9971A Jasper. Ph 24668

SPECIAL machineless permanents, $3.50 and $5.00. Scona Beauty Parlor. N. O. Christenson, Mgr

Educational Services 23

DANCING TEACHERS

JUNEAU SCHOOL OF DANCING
Specialists in Ballroom, Tap, Acrobatic and Ballet dancing. 9610 Jasper. Ph 24568

VIOLIN

A. FRATKIN, teacher of violin and guitar, will accept a limited number of pupils. Ph 82674

PIANO, THEORY, VOICE

QUICK course in piano, jazz playing. Werner Block, Whyte Ave. Ph. 32307.

GEMS for Your SCRAP BOOK

Inspired selections, thoughts, poetry and classical literature gathered from many of the world's greates thinkers, writers and teachers.

Drudgery is as necessary to call out the treasures of the mind as harrowing and planting those of the earth. —Margaret Fuller.

As good almost kill a man as kill a good book; who kills a man kills a reasonable creature, God's image, but he who destroys a good book kills reason itself. —John Milton.

CLASSIFIED WANT AD RATES

1 to 2 days (Minimum 25c)	10c a line	1 month: 26 publishing days	6½c a line
3 to 5 days	9c a line	3 months	6c a line
6 to 25 days	7c a line	6 months	5½c a line
		12 months	5c a line

For above rates, ads must run consecutively. Count average six words to each line.

SITUATIONS WANTED MALE OR FEMALE

12 words, 3 days	25c
18 words, 3 days	35c
12 words, 6 days	35c
18 words, 6 days	50c

(Minimum charge 25c, paid in advance)

HELP WANTED MALE OR FEMALE

18 words, 1 day	25c
18 words, 3 days	35c
18 words, 6 days	50c

RENTAL ADS

12 words, 6 days	50c
18 words, 6 days	75c
24 words, 6 days	$1.00

SWAP ADS

18 words, 1 day	25c
18 words, 3 days	35c
18 words, 6 days	50c

CLASSIFIED SEMI-DISPLAY

1 insertion	98c per col inch
4 insertions, any one month	80c per col inch

Special rates on contract basis given on request.

NOTICES

Births, Engagements, Marriages and Deaths, $1.00 per insertion.
Funeral Notices 1c per word; $1.00 minimum.
Cards of Thanks and In Memoriam Notices, $1.00 per inch.

REGULATIONS

No ad accepted for less than two lines.
Advertisers desiring not to reveal their identity may have replies addressed to a Bulletin Box Number and if you wish these forwarded to an address an additional charge of 10c will be made for this service.
The Bulletin endeavors to print only truthful advertising and will appreciate attention being called to any advertising not conforming to the highest standards of honesty.

FOR WANT AD SERVICE PH. 26121—We Will Charge It

Household Services 26

AUCTIONEERS

MUNTON, C., The Market Auctioneer. Ph 25536. 10224 99 St., opp Civic Blk.

WINDOW CLEANERS

DORY'S WINDOW CLEANERS
10017 103 St Ph 24484

WHETHER you want to buy or sell, remember The Bulletin is your Classified market. Low cost, quick service, interested readers. Ph 26121 and let the staff of classified experts help you.

Repairs 27

FOR radio and refrigerator service call
RADIO ELECTRIC SERVICE CO.
9839 Jasper. Ph. 22622

ALARM clocks repaired, 50c. Watches, $1.00. Schrag, 5 Benson Block. Next Rialto (upstairs)

ALL makes of radios and appliances repaired; estimates given. General Electric headquarters. Adams Radio, 10418 Jasper. Ph 21744

LIBERTY MACHINE WORKS
Sam Nichols, Mgr
Machine work, welding of all kinds, engine rebuilding and gear cutting. 10247 103 St Ph 22048

BADMINTON racquets repaired and restrung. Cottle, rear 10130 100A St. Ph 27052

WHY buy new furniture? Guaranteed repadding, recovering: Chesterfields, lounges, chairs, inner spring mattresses. Called for, delivered. Ph 26498

LET us make your old radio work like new; reasonable rates. Ph 73965

AWNINGS

NORTH WEST TENT & AWNING
9921 Jasper. Ph. 22818. Venetian Blinds

Home Building and Renovating 28

CONTRACTORS

RAE, R. H., Home building and general contracting. 11504 97 St. Ph 72785

BUILDINGS raised, foundation repairs and alterations. Estimates free. Ph 73030.

A. PLUIM
HOUSE Building Contractor. Reasonable quotations. Ph 33156

GENERAL building contractor; repairs, remodelling. Wm Lyons, 10 Sheldon Apartments

POOLE Construction Co., Ltd., building, alterations, repairs, valuations. 218 Tegler. Ph 24441

BUILDINGS raised and moved. General concrete work. Free estimates. Sand and gravel. Ph. 71113

LUMBER

WE cater to the householder and his lumber requirements. Ph 24165
CLARK LUMBER CO

FOR ALL BUILDING SUPPLIES Call the Lumber Number, 25236
Armitage - McBain Lumber Co. Ltd.

HOUSE MOVERS

BUILDINGS moved, raised, foundations built. Buildings bought and sold. Free estimates. Apply H. J. Marks 10748 114 St. Ph 25438

ROOFING

SEE us for your roofing problems. Tar, Sand, Paint and Roofing Products. 410 Williamson Bldg. Ph 28466

PLUMBING AND HEATING

H. KELLY & CO. LTD.
"Plumbing and Heating Engineers"
10041 101A Ave Ph 21644-21665

Gardening 29

GOOD manure without straw; gardens ploughed; any kind dray work. Spelman, 22969

CHOICE ornamental trees, flowering shrubs, perennial flowering plants. Fruit trees. Lawn grass seeds. Phone or call for price list. "WEST END NURSERIES." 2227 33rd St. S.W., Calgary.

FOR SALE 30

MISCELLANEOUS

A TWO-burner, also three-burner gas stove, perfect condition. 10640 110 St.

GET your Tripoil, 60c per gal. Tripoil Ltd., 9625 102A Ave. Ph. 23535.

PHONE 31072, the MacKillop Electric Co., for expert electrical service

BULLETIN Want Ads reach a ready market of cash buyers. Ph 26121 for Want Ad service

USED battery radios cheap. Pianos bought and sold. Phonographs repaired. Radios rented. Jones & Cross Ltd. Ph. 24746.

BICYCLES repairs, keys cut, baby buggy tires fitted. Herb Webb, 10704 Jasper

6 VOLT 6 tube reconditioned Arcadia battery mantel radio $29.50 less battery
Wade & Richards
10166 102 St Ph 25421

FURNITURE

ALL kinds of household furniture, tools, etc., bought for cash. Charles Munton, Auctioneer. Ph 23963

STUDIO lounge, double spring, good condition, clean, $23. 10224 106 St.

EXTRA Special—Three studio lounges, reconditioned with new coverings, choice of colors, $37.50. 3-piece chesterfield bed $85.
NATIONAL HOME FURNISHERS

STOVES AND FURNACES

HOUSE stoker, Duplex, thermostatic control, $100 cash. 12210 88 St.

OFFICE AND STORE EQUIPMENT

STANDARD and portable typewriter for rent. Pearson Typewriter, 10119 100A St

TYPEWRITERS new and rebuilt, repairs, rentals. Underwood - Elliott Fisher Ltd. Ph 21774

ORGANS

BEAUTIFUL Weber piano, fine shape, glorious tone, cheap. Used Church Organ, nice powerful tone.
The Alberta Organ Shop
10050A 105 St (In the lane)

Thomas Organ $45.00
Robinson & Son
10247 Jasper Phone 22456

VACUUM CLEANERS

AUTHORIZED Premier Vacuum Cleaner Service. Repairs guaranteed. 10052 105 St. Ph 23745

SPORTING GOODS, HUNTERS' SUPPLIES

SPORTING goods, bicycles, bicycle repairs, keys cut. United Cycle, Ph. 31181.

SPORTING goods, hunters, trappers and prospectors' supplies. Moderately priced. Uncle Ben's Exchange 10138 101 St Ph 23057

Fuel 30A

DRY split poplar, $2.75 and $3.00 a load. Coal any quantity. Ph 72334

HARDITE COAL & WOOD CO
Ph 25860 for Load of Good CLEAN RIVERDALE COAL

Machinery and Pipe 31

BOYCHUK Tractor Parts Ltd. Used tractor parts. 10315 96 St. Ph. 27402.

15-30 McC.-D. Tractor rebuilt $475
3-14" Cockshutt horse gang $80
CHAS. A. ANDERSON, 10167 100A St.

GOOD large steam sawmill outfit, quick sale. Now sawing at Wildwood. Drew Machine Shop and Foundry.

EMERSON 314 TRACTOR PLOW
Wasmuth 10161 99 Street

PIPINGS, fittings, well casings, corrugated galvanized sheets.
SUTHERLAND LTD.
10212 105 St. Ph. 22656

DeWALT Saws and Woodworking Machines. Newest types available from direct factory representatives for Canada. Quotations gladly furnished on application. DeWalt Disher Corporation Ltd., 402 West Pender St., Vancouver, B.C.

NICHOLS BROS., machinists, brass and iron founders; general repairs a specialty. Mfg. of sawmills, power transmission; belting, boiler fitting, etc., in stock; saws hammered, gummed. Ph 21861 10103 95 St

PLUMBING and heating supplies, new and used. Galvanized roofing and siding. Blacksmith and transmission supplies; belting in all sizes
EDMONTON JUNK CO.
Cor 96 St. and Jasper Ph 24943

WESTERN Junk Co., Pipe and metal dealers 10213 97 St Ph 24648

Farm Supplies, Stock 32

POULTRY AND SUPPLIES

FOR Best Results, "BANNER BRAND" Chick Starter—Growing Mash—Chick Scratch. Highest Quality — Reasonably priced
BYERS & HANNAH LIMITED
9656 105 Ave., Edmonton Ph 21530

BABY CHICKS

EDWARDS POULTRY FARM AND HATCHERY
8015 81 St., Edmonton Ph 33147

BABY chicks, brooder stoves, feeders and fountains, poultry remedies, poultry feed
Send for illustrated catalogue
R. S. Johnson's Hatcheries
10172 98 St Ph 22276

EARLY, PRINGLE QUALITY CHICKS will pay bigger profits than ever this year. W. Leghorns $12.75 per 100. Pullets $26.00. B. Rocks, R.I. Reds, Hampshires $14.75. Pullets $23.00. Can give immediate delivery on Leghorns and Rocks. Demand is heavy. Order now from Pringle Electric Hatcheries, 10127 102 St. Ph. 26234.

ROBINSON'S PROVINCIAL QUALITY CHICKS
Sexed pullets and cockerels. Produce results. Send for 1942 prices and catalogue
PROVINCIAL HATCHERIES
10639 101 St Ph 25734

BEES AND SUPPLIES

PACKAGE Bees arriving daily after April 10th. Two pound package, $3.50; three pound, $4.40 at Edmonton. Send for new price list. H. W. Love, Edmonton

HAY—GRAIN AND FEED

Good Seeds
ARE SCARCE THIS SEASON
Order early; write for
NEW SPRING CATALOGUE
CAPITOL SEED & POULTRY SUPPLY
10189 99 St., Edmonton

LIVESTOCK

GUERNSEY cow to freshen in a week. Phone 972-1021.

FOR sale, Holstein cow to freshen soon. Ph 972-2032.

FOR SALE—One purebred Holstein bull, born May 15, 1941, of a cow that produced 20,728 lbs. milk, 664 lbs. fat. Sire was Reserved Grand Champion at Calgary. Apply G. G. Davidson, Box 512, Edmonton.

HORSES wanted for fox feed, highest market prices. Red Top Products Ltd 5918 129 Ave Ph 72813

Wtd. Miscellaneous 33

MISCELLANEOUS

WANTED—Used piano, small size preferred. Box 22, Bulletin.

WANTED — Dishes, tools, bedding, trunks, odds and ends. F. Appleby, Ph 26515

BEES wax wanted. Ship us your wax, highest prices paid. Write for catalogue on supplies. C. T. Loewen, Steinbach, Man.

SPORTING GOODS WANTED
Ph. 21292 Call at 10285 101 St.

MEN'S suits, overcoats, cameras, binoculars, musical instruments. Harry Hiller, 10312 101 St

CASH paid for tools and musical instruments. 9922 102 Ave., opp Market

CASH for all kinds of household goods. Strathcona Furniture Ph 31054

WANTED 30 or more mink cages, immediately. Apply 11941 41 St

Ph 25534
Wanted 50 Ranges and Heaters

CLOAD'S Auction pays highest prices for furniture, ranges, etc. Ph 24725

WE buy and sell household goods of every description. J. H. Reed, Auctioneer. 9531 Jasper Ave Ph 27250

WE PAY SPOT CASH
FOR Household Furniture, Heaters, Ranges, Dressers, Tools, Clothing, etc.
CHARLES MUNTON
Ph 2-5-5-3-4

Swaps 34

10 H.P. gasoline engine, saw and bench complete, Emerson mowevr, sell or swap for cordwood. Ph. 22969.

LADY'S saddle horse, single driver, work colt, saddle; for cows, pigs, oats or what. 10402 150 St.

GOOD young work horses, drivers and saddlers, and one children's pony, 2 years, sorrel, 13 hands, a Hamiltonian; swap or sell. Box 34, Meeting Creek, Alta.

BLACK and white check spring coat, as new, and mink fur $12.00; swap for plumbing. Box 498, Stettler, Alta

RENTALS

Hotels 46

LOW prices weekly, daily, comfortable rms. Collier Hotel 9645 103 Ave

PEACE RIVER HOTEL
Clean. Baths 50c and up 10158 97 St

Room and Board 47

COMFORTABLE, central, ½ block from carline. 10043 114 St

BETTER class board; large bed-sitting room, lady; available May 1st. 10026 118 St. Ph. 82627.

LOVELY room, excellent board for two gentlemen, $25, available now. 10352 92 St.

COSY room, radiant, excellent meals, $22.50. Ph. 23040

BOARD, share room, near 99th and Whyte. Ph. 31940.

COMFORTABLY furnished room, board optional. 9605 105 St Ph. 27570

EXCELLENT room and board, all conveniences, gentleman preferred. 10118 105 St., rear

ROOM and board for gentleman, $25, no laundry. 10168 107 St

YOUR guide to a night of entertainment and fun is classification No. (11). Turn there every night.

Furnished Rooms 48

NICELY furnished comfortable bedroom, $10 month. Ph. 83474.

COMFORTABLE ground floor room, gentleman. 10022 106 St.

FURNISHED bedroom for middle-aged lady. Ph 26217, after 6.

SINGLE bedroom, also basement room for gentlemen. 9813 107 St.

ATTRACTIVE bed-sitting room, very comfortable, radiant. 9719 108 St.

LOVELY furnished rooms, board optional, near carline. Ph. 31493, 10924 85 Ave.

FURNISHED rooms to rent, near hospital and I.T.S. Ph. 31130. 11136 86 Ave.

LIVING room, kitchenette, second floor; basement accommodation, two. Ph. 32886.

LARGE, comfortable, front bed-sitting room; every convenience. 10146 113 St.

Housekeeping Rooms 49

LARGE partly furnished front room, second floor, all utilities. 10416 92 St.

RIVERVIEW Apts., 10136 95 St., rooms, suites; hot and cold water. Ph. 29757.

FURNISHED or unfurnished, one- and two-room housekeeping suites, hot and cold water. 9536 107A Ave. Phone 27894.

BRIGHT, furnished housekeeping room, all utilities. 10421 92 St.

SMALL furnished room, no bedding, dishes; suit service man's wife. 10639 95 St.

LARGE room, hardwood floors, semi-private bath. Apply 10868 93 St.

NICE housekeeping rooms, large and small, furnished, unfurnished, redecorated, adults. 10665 96 St.

BRIGHT, comfortable, newly decorated room, gas stove, hot, cold water. 10714 104 St.

Unfurnished Suites 50

4-ROOM suite, clean, private bath, 11338 84 St., May 1st.

THREE rooms, private bath, stove, utilities, available May 1st. Call evenings. 11013 96 Ave.

Two-room suite. 9327 101A Ave.

FOUR room suite, close in, good location; adults, $30. Ph. 31297.

FIVE room suite, bath; nearly new; garage and garden space; vacant May 20th, rent $40. Ph. 26037 or call 9743 104 St. Inspections evenings after 7 p.m.

3-ROOM suite, allowance for janitor service. 4-room large suite, hardwood floors, lovely river view, $50. Both on ground floor and both redecorated; adults, vacant May 15th. 9716 111 St. Ph. 32398, evenings.

THREE rooms, hall, bath, upper duplex, utilities, adults. 9428 102A Ave. Ph. 26218.

FOUR rooms and bath (2nd floor), all utilities, private entrance, all newly decorated; immediate possession; rent $35 monthly. Ph. 33517, 9933 81 Ave.

THREE-room suite, hardwood floor, semi-private bath, upstairs, adults. 10628 95 St.

2-ROOM suite, hot and cold water, furnished; one front room, good for barber shop, hot and cold water. 10543 101 St. Ph. 23935.

Furnished Suites 51

THREE-room furnished suite, all utilities included. Ph. 72984.

WORKING lady wishes to share her furnished suite with business girl. Central. Ph. 22765.

ATTRACTIVE new three-room suite, nicely furnished, hot and cold water, all utilities, on street car; also one single housekeeping room. Ph. 32254 10445 82 Ave

LOCKE APARTMENTS
11202 94 St., partly furnished suites, newly decorated. Reasonable, which include free light, water, gas.
Chauvin, Allsopp & Co., Ltd.
202 McLeod Blk. Ph 21661

Houses Wtd. to Rent 53

5 OR 6 rooms, South Side. Intentions buying. Box 28, Bulletin

WANTED—5 or 6 room house with good outbuildings, small acreage. Box 25 Bulletin

WANTED—8- or 9-room house, fully modern, good location, by May 1. Ph. 32987.

Unfurnished Houses 55

LARGE rooming house or house west of 101 St. Box 34 Bulletin.

HOUSE and one acre, ½ mile from city limits. Ph. 26627.

ELEVEN-ROOM house, full basement, garage, garden, furnished or unfurnished, rent reasonable for 4½ months. Garneau. 8527 112 St. Ph. 33929

Stores and Offices 58

ATTRACTIVE store near market, show window, good location for tailor shop, barber shop, farm trade store. 10129 99 St. Ph. 26664

STORES FOR RENT

10075 100th St.

Approximately 650 sq. ft. of floor space in good location. Has 20-foot frontage with good display windows. Suitable for small retail store or would be ideal for insurance or real estate firm.

10028 Jasper Ave.

Good location coming vacant shortly. For particulars apply:

The Canada Permanent Trust Company
Phone 28226 10126 100 St.

REAL ESTATE

Houses Wtd. to Buy 65

SELL your property for spot cash. We have the buyers. Ph. Sterling Investments, 23695 or 73572

Houses for Sale 66

TWO fully modern bungalows, 84 Ave. Ph. owner, 25048.

SALE—3-room bungalow, nearly new, good well. 11211 51 St

7 Rooms, Fully Modern,
Close in. $2,100. Ph. 27204.

7-ROOM modern home, near Jasper. Snap at $3,000 cash. See Ducey, 10120 100A St.

HIGH class residence on 111th St., south Jasper, 5 bedrooms. Apply 5, 10053 Jasper Ave.

Six Room Home
Semi-modern, West End, lot fenced and nicely treed, low taxes, $1,400 cash. Ph. 22511.

FULLY modern ten room duplex house, on South Side, central, good investment. Price $3,600 cash. Box 31 Bulletin

FIVE roomed house, 63 St., 119 Ave.; electric light, stand pipe, within 2 blocks of two schools. Bargain for quick sale. Ph. 82552.

FOR sale for cash, four houses, South Side: 3, 5, 8, 10 rooms. 10526 76 Ave. Ph. 33314

FOR low-priced homes on easy terms see Edmonton Home Investment Bureau, Tegler Bldg.

Houses for Sale 66
(Continued)

GARNEAU
SIX rooms, fully modern, hardwood floors, splendid basement, glassed-in front and rear porches. This week, $4,875 cash.
W. C. ROWE & CO.
10114 101 St. Ph. 24747-31772

Jasper Place
STUCCO bungalow, 5 rooms, 2 lots, well, other buildings, $1,400 cash.
Kenwood & Kenwood
Ph. 21563

98 Ave., Near Bennett School 4 Room Cottage
Water and lights, foundation, low taxes. Price $800, clear title, or will exchange on modern cottage.
L. Winterburn
306 Agency Bldg. Ph. 27744-82472

LOVELY semi-bungalow, hardwood floors up and down; six rooms; modern, except gas; concrete basement; garage; 2 lots; nice garden; fenced; 2½ blocks street car; close to school; Calder. Only $2,500. Empire Agency, 201 Empire Bldg.

$1,600 Cash,
4 Room fully modern bungalow, hardwood floors, full cement basement. Close to Ritchie school.
$1,600, Fully Modern Cottage,
Close McCauley school, hardwood floors, fireplace, cement basement, furnace
$2,000, Terms,
4 Room fully modern bungalow, close South Side Post Office.
$1,250—$1,000 Cash
4 Room new cottage, Jasper Place.
N. E. McCutcheon & Co.
7 Credit Foncier Bldg Ph. 26329-34092

A City Home in a Park Setting
Seven rooms (3 bedrooms) hardwood floors downstairs; full basement; utilities; fruit trees; berry bushes; chicken house; barn. Taxes $74. One block from car line. Price $3,200. Terms or will trade for smaller residence on outskirts of city.
Weber Bros. Agencies Ltd.
10013 101A Ave. Ph. 2-3-4-6-1
Evenings 26345.

Fully Modern Semi-bungalow, 84 St.
Five rooms, gas fireplace, 50' lot. $3,200 terms — less for all cash.
124 St., Close to Calder
Four rooms and bath, $1,600, with $1,000 cash.
W. F. Brown
10013 101A Ave. Ph. 23461

NORWOOD
6 Room, fully modern home on 93A St. Exterior beautifully finished in Insulbrick siding, asphalt shingles. Garage. Real snap at $2,300, all cash.
LOCATORS
Ph. 24632-34144. R. C. Legge.

S. Garneau, 8 Room House
81 Ave., hardwood floors, good for sub-letting. Price $2,850.
6 Room House
And garage, 85 Ave., $3,500.
Central 7 Room Semi-Modern
Need decorating. Price $1,500. Easy terms.
Listings Wanted
W. E. WESTGATE
10020 102 Ave. Ph. 27778

BEAUTIFUL Jasper Place home or cottage. Ph. Melton. 83475

IN St. Albert, good seven-room house, basement, furnace, barn, garage, storage building, one acre land, $1,250. More land available.
A. A. McGILLIVRAY & CO.
610 Tegler Bldg.

Houses for Sale 66
(Continued)

8-ROOM house, modern, two lots, 87 St., $1,500; $375 cash.
3-Room shack, water, light, 88 St. $650.
3-Room house, modern, 97 St., close in, $1,050; $275 cash.
3-Room house, light, water, 85 St., $550; $300 cash.
4-Room shack, light, water, sewer, gas, 97 St., close in, $875; $225 cash.
5-Room house, modern, 98 St., close in, $1,450; $375 cash.
4-Room cottage, modern, 95 St., close in, $1,500; $375 cash.
M. L. A. Nowitskey
Real Estate—Loans—Insurance
10516 98 St Edmonton, Alta.

Cathedral District
Eight-room semi-bungalow, brick, four bedrooms, maple floors, den, bath on first floor. Deep full basement. Too large for owner now. Price $5,500.
R. L. Greene & Kirkpatrick Ltd.
200 Tegler Bldg. Ph. 27188

4 Roomed Bungalow
Large living room; well; electric light; brick foundation. 3 nice garden lots, under cultivation; small fruits. One block from school, on pavement. Price $950. Terms cash.
Jasper Place, 5 Roomed Bungalow
Insulated; electric light; ¾ basement; concrete foundation; furnace. Large lot. Taxes about $20. Price $1,500. Terms $1,200 cash, balance easy.
If you have a HOUSE FOR SALE or for RENT, let us have the LISTING, we have constant demand.
Whyte & Co. Limited
Real Estate and Business Brokers
10117 100 St. Ph. 22334

Lots For Sale 68

PRIVATELY owned lots, near Swifts packing plant. Ph. 26219-25639.

Acreage 70

Acreage: 10 Acres
Fronting gravel road, all cultivated and high land, good soil. Can have electric light. Price $1,300; terms.
W. E. Westgate
10020 102 Ave. Ph. 27778

MARKET GARDEN
Ten acres, best of soil, fenced, all cultivated, ready for crop. Half mile city limits, and adjacent to Calgary highway. PRICE $1,200—EASIEST OF TERMS — $200 each year until paid, without interest.
THE HOOSON COMPANY
Ph. 31406. 10412 82 Ave.

Farms for Sale 72

FOR sale—40 acres, 5 cleared, balance logged off; house, barn, fruit trees, good road; near Mission, B.C., $800. Geo. Marple, Mission, B.C.

WISE people are investing in land. I have half section ready to move onto close to Edmonton. Good soil, close to highway. 300 acres cultivated, 100 acres summerfallowed, $30 per acre. Can give you a good deal. See me for acreage and small farms. Ducey, 10120 100A St. Ph. 26219-25639.

Listings Wanted 74

CITY and Farm Properties Managed. The Canada Permanent Trust Co.

LAWRIE INVESTMENT AGENCIES
Rentals - Real Estate - Insurance
305-6 Moser-Ryder Blk. Ph. 25330

E. H. Pointer & Co.
Real Estate—Insurance—Rentals
306 Bank of Commerce Bldg
Ph 21834

BULLETIN want ads reach the largest buying market at a low cost. Ph 26121

Business Oppor. 78

STORE for rent in Ponoka. Good location, opposite Post Office. Suitable for business or professional. Apply Box 23 Ponoka.

FOR SALE—Old established general store and garage, in Okanagan Valley; could operate jointly or as two businesses; would sell separately. Box 766, Penticton, B.C.

General Store
THE nicest, cleanest little store with four comfortable living rooms, in Central Alberta. Owner will sell building, stock and fixtures, including three lots, ice house and garage for $3,700 cash. Please don't inquire unless you have the cash.
507 Agency Building, Edmonton.

Money to Loan 81

WE loan money on diamonds watches. Confidential. American Pawn Shop 10354 101 St

Insurance 83

RATES reduced 15 to 25 per cent. Roy Henry Insurance Agency. Ph 26443

MARTIN H Milton Insurance Broker. Fire Casualty. Ph 24344 721 Tegler

HERBERT McPHERSON LIMITED
3 Credit Foncier Bldg Ph 25663
Insurance in All Its Branches

AUTOMOTIVE

Auto Wreckers 90

Royal Auto Wreckers
Ph 24742 10217 99 St., next Civic Blk

McLEOD'S AUTO WRECKAGE
10039 103 Ave Ph 26455

WESTERN AUTO WRECKERS
10015 104 Ave. Ph. 24836

Union Auto Wreckage
Prompt attention to mail orders 9660 102 Ave., just east of 97 St Ph 21512

AUTO WRECKAGE LTD.
"THE OLD RELIABLE"
Ph 25589 10340 97 St.
WE can supply all parts for your car or truck. Either new or used. Prompt service on country orders.

GLEN'S
Auto Wreckage Ltd.
New and Used Parts
10228 98 St Ph 21925

SALVAGE PIT AUTO WRECKERS
10168 98 St J. Guild, Mgr Ph 22606

Accessories, Tires 91

RADIATORS
EDMONTON Auto Radiator Works. Distributors for Carter and Flat Tube Tractor radiator cores. 98 St and Jasper. Ph 26619

Repairs 92

BODIES
THE GREGORY CO
Auto Body and Fender Works
9625 102A Ave Ph 25427

New Car Dealers 94

BUICK, PONTIAC
PRICE ANDREWS LTD.
10040-46 104 St Ph 22957

DODGE, DESOTO
BURROWS Motors, Sales and Service
10126 106 St Ph 21010

HUDSON TERRAPLANE
HEALY MOTORS, LTD.
Ph 22528

DODGE TRUCKS
BURROWS Motors, Sales and Service
10126 106 St Ph 21010

CHRYSLER, PLYMOUTH
KENN'S SERVICE GARAGE, LTD
109 St. and 100 Ave Ph 25183

Autos Wanted 95

WANTED—Private used cars to sell on consignment. Western Motors. 10336 101 St

WANT cash? Sell us your car. Lyons Motors. 10141 102 St Ph 27473

Autos For Sale 96

1936 Terraplane sedan; engine, rubber good. Apply after 5. 10223 115 St.

Snap For Quick Sale
1934 Chevrolet Coach
Good condition. Trade, terms. Ph 22965

NOTICE—To car owners and wreckages. I wish to sell all miscellaneous car parts. Alf. Leng, Blacksmith and Trailer Builder, North Edmonton.

1938 Nash Sedan
Heater, radio, pulmanized first class rubber. Trade, terms. Ph. 22965.

1939 Chrysler Royal Sedan
In good condition for sale for cash. Five tires, radio. Inquire
The Canada Permanent Trust Company
10126 100 St. Ph. 28226

1941 PLYMOUTH, practically new in excellent condition. Bellevue Service 6924 112 Ave

"Accept Victory Bonds"
1935 Oldsmobile Sedan
Newly overhauled, excellent condition, must be sold.
Sunrise Service Station
109 St., 107 Ave.

Autos For Sale 96
(Continued)

1935 MASTER Chevrolet sedan, good condition, radio, heater, good tires. Ph. 71262

The Easiest Place to Deal
UNIVERSAL SALES
100 St 102 Ave Ph 21336

HOWATT'S AUTO GLASS
Duplate—Duolite—Hobb's Plexite
10011 102 Ave Ph 26068-22800

USED cars bought and sold on a commission basis. Johnny's Car Sales. 10859 101 St Ph 23079

Classified Display 99

THE BEST SELECTION YOU HAVE EVER SEEN
Our USED CARS are guaranteed as to condition and gas mileage. Personally guaranteed by Healy.
HEALY MOTORS
LIMITED
Hudson Distributors
105 St. and Jasper Ave.
Ph. 22247

Legal Notices—

City Of Edmonton

Tender For New Clear Water Reservoir

Tenders for a New Clear Water Reservoir will be received up to 12 o'clock noon of the 5th day of May 1942 at the office of the City Commissioners, Edmonton, for all excavation, grading, concrete and timber truss covering for the aforementioned reservoir.

Tenders must be accompanied by a marked cheque or bid bond equal to 5% of the amount of the tender.

Plans and specifications may be had at the office of the Power Superintendent, Power Plant Department, Edmonton, on the deposit of $25.00.

The lowest or any tender will not necessarily be accepted.

CITY COMMISSIONERS,
301 Civic Block.

AUCTION SALES

Special
AUCTION SALE
at
J. H. Reed's Sale Rooms, 9535 Jasper Avenue, Tomorrow, Tuesday, April 21
at 2 p.m.

We have received several expensive listings for this sale, including a quantity of furniture to sell for the General Administrator of Estates, also silverware, old china, and Sheffield plate. Willis oak framed upright practice piano, good mantel and cabinet radios, phonographs, mirrors, clocks, nice small paintings, pair of oak framed plaques with bronze figured centres, very nice silverplated teapot, hot water jug, sugar and cream; pair of Sheffield candlesticks; platedware slides; toast rack; plated pie and berry spoons, cutlery, etc.; rare old figured syrup jug with pewter lid; antique green and white tea set, over 200 years old; blue ribbed china tea set and other pieces; two 2-piece and one 3-piece chesterfield suite; almost new studios and chairs; other upholstered and occasional chairs; walnut and walnut finished drop-leaf tables; two good walnut dining room suites; dinette suites in natural wood; cream and green walnut bedroom suites and part suites; Simmons steel beds complete; writing desks; book cases; assorted books; walnut bookcase or china cabinet; walnut, oak, birdseye maple dressers, drawers and stands; two used chesterfield suites and studios; almost new electric walnut case Singer machine; good drop-head Singer treddle machine. Special, Connor Model 21C Thermo electric washing machine (in use only two months). Good Finlay coal range with reservoir; McClary circulator and other heaters; expensive Burbank coal range with hot water front; other gas and coal ranges; kitchen utensils, and a large quantity of other articles.

Owing to the large shipment of antiques we will receive in a few days, we are offering a large assortment of articles at this clearance sale.

J. H. REED
Auctioneer
Phone 27250 Lic. No. 34-42-43
We buy for cash or sell on commission. Furniture Sales are our Specialty.

Be The Bulletin's Guest

At Edmonton's New, Modern

Capitol Theatre

EDMONTON'S HOME OF SUPER PICTURES

Place your Situation Wanted Ads in The Bulletin and receive a guest ticket to the Capitol Theatre; good afternoons or evenings excepting Saturdays and holidays.

NOW PLAYING

"How Green Was My Valley"

With

WALTER PIDGEON MAUREEN O'HARA
RODDY McDOWALL

The Picture that won six Academy Awards.

Also
ADDED SHORTS

Ukrainians Are Urged To Vote "Yes" April 27

Circulars in which an appeal is made for a definite affirmative reply at the forthcoming vote on the plebiscite have been sent out in both Ukrainian and English to thousands of Ukrainian-Canadian residents of Alberta.

The circulars were prepared and mailed by the Edmonton branch of the Ukrainian Self-Reliance League, under the supervision of D. S. Ferbey, president, and Mrs. D. S. Yanda, secretary, whose signatures appear on the appeal.

TEXT OF APPEAL

Following is the English translation of the appeal:

"On the 27th of this month you will be called upon to vote on the question as to whether our government should have a free hand in the method of recruiting men for military service or not, by voting 'yes' or 'no' on the ballot.

"From all available information and opinions expressed on the matter, it appears that the overwhelming majority of Canadian citizens will vote 'yes'.

"By voting 'yes' we will give our government complete freedom to use such methods of increasing our war effort as it may consider necessary.

"You all know that a great number of young boys are serving in the Canadian army. They all expect full moral and material support from those of us who are at home. By voting 'yes' we will reaffirm our faith in the ideals for which they and all democracies are fighting today. By voting 'no' we will be renouncing them just as Peter renounced his Master at the moment of His great suffering.

"Therefore it is the duty of all the Canadians of Ukrainian descent to vote 'yes' on April 27.

"We are appealing to the members and sympathizers of our organization, The Ukrainian Self-Reliance League, to vote 'yes' and to use every effort to induce members of other Ukrainian groups to vote 'yes' also.

"Ukrainians of Alberta! — vote 'yes' and prove your complete solidarity with the Canadian war effort."

—V—

Oil Conservation Plan Works Well

Plans put forward by a Michigan geologist for the operation of the Turner Valley oil fields on a well-to-well basis, are working quite satisfactorily, J. J. Frawley, K.C., chairman of the Alberta Petroleum and Gas Conservation Board, stated Monday.

The board has carried out recommendations made last year by Dr. G. G. Brown, geologist of Michigan, who made a survey of the Turner Valley field for the Alberta government.

Mr. Brown's recommendations, adopted by the conservation board, limits the maximum production of the field at 25 barrels per acre per day of reservoir fluid.

—V—

Australia Plans Huge New Budget

SYDNEY, Aus., April 20—(CP)—Hon. J. B. Chifley, Commonwealth treasurer, in a nation-wide broadcast Sunday night said the federal government's expenditure during the current fiscal year would be £400,000,000 ($1,420,000,000) — four times the normal figure—and would include the highest war costs in the country's history.

This means actual war costs £100,000,000 greater than those estimated in the budget.

Chifley said the war burden would grow as the task of meeting the enemy becomes harder.

—V—

Slight damage was reported to a private garage at the rear of 9215 110 avenue, which caught fire shortly after noon Monday. Firemen from halls Nos. 1 and 5 responded and had the fire out before serious damage was done. The garage is the property of James W. Blatchford.

U.S. Doubles Amount Going To Russia

WASHINGTON, April 20—(AP)—The White House Sunday reported a sharp upsurge of lend-lease aid to Russia, saying that 2½ times as much was sent in March as was sent in February.

Exact figures on Russian aid, which President Roosevelt ordered sped up several weeks ago, were not disclosed, but Presidential Secretary Stephen Early said the report showed "very favorable progress."

Frills Are Cut From Clothing Of All Britons

LONDON, April 20.—(CP)—British men will have to sacrifice two inches off their future shirt-tails, and women the frills from their undies and nighties as a further contribution to the war effort.

While that might seem a trifling amount of saving, it was no light cut.

The new board of trade order to manufacturers of those garments means 1,000 square yards of cloth will be saved. That's also equal to the labor of 1,000 working people for a year on shorts alone, and will conserve additional material and labor normally spent in fixing up decorations for the fair sex.

TAX TO BE DROPPED

The clothing trade got a much-needed boost from the new budget's announcement that utility clothing materials would be free from the purchase tax soon, and now is getting set for a boom.

Men's utility suits priced at $22.45 will drop to $20.05 under the order, trade sources said, while tweeds will be cut by as much as 40 cents a yard.

The board of trade is trying to push production of utility materials from the present 66 per cent to 100 per cent.

It also announced standard specifications for women's dresses in 36 sizes, and banned fur and all other trimmings on their outdoor clothes.

—V—

Blaze Again Breaks Loose On Normandie

NEW YORK, April 20.—(AP)—Fire Commissioner Patrick Walsh said today he had been informed there had been fires virtually "every day" aboard the $60,000,000 French liner Normandie, victim Saturday night of a third fire in as many months.

He added that sparks from the metal-cutting operations of workmen aboard the vessel had started a number of small fires, but that in almost every case the blazes were extinguished immediately.

The fire Saturday night occurred only three days after a Congressional subcommittee had labelled the liner a monument to carelessness.

The navy reported the ship's structure was undamaged by the almost four-hour, hard-to-fight blaze which started shortly after 6 p.m. Saturday in decomposed stores which salvagers were removing from a lower hold. One fireman fell into a hold and was severely injured.

Police reported the fire was touched off by a welder's torch, much in the manner of the disastrous blaze of Feb. 9 which toppled the 83,000-ton liner over on her port side as she was being prepared for use as a naval auxiliary.

—V—

Watch Increase In Air Traffic

A contemplated increase in the volume of traffic into northwestern Canada is now receiving careful attention of the federal department of transport, according to a letter received by Reg. T. Rose, executive-secretary of the Edmonton Chamber of Commerce, Monday.

The letter was a reply to a communication forwarded to Ottawa by C. Garnett, chairman of the aviation branch of the chamber, asking that the department consider the advisability of establishing an air route between Edmonton and North Battleford, to eliminate the extra mileage now being incurred in air travel eastward.

Mr. Rose stated Monday that the aviation committee has been pressing action with respect to establishing this shorter route for more than a year.

The letter stated that altered circumstances following the decision to build the Alaska highway has resulted in a contemplated increase in the volume of traffic to the Northwest.

The department expects to be able to come to a decision in regard to the shorter route soon, the letter stated.

—V—

French Diplomat Seeks To Resign

BUENOS AIRES, Argentina, April 20—(AP)—French Ambassador Marcel Peyrouton disclosed Saturday he had asked Marshal Petain to relieve him of his post.

Regarded as being personally hostile to Pierre Laval, he explained that he regarded the maintenance of friendly relations between France and the United States as important. He formerly was resident general in Tunisia and minister of interior in Petain's government.

—V—

One Of Escaped Nazi Prisoners Still At Large

BOWMANVILLE, Ont., April 20.—(CP)—Erich Boehle, a Nazi airman, was back behind the barbed wire of an internment camp here Saturday after a brief period of freedom, in which he reached Niagara Falls, N.Y., before being captured. His companion in the escape, Peter Krug, is still at large.

C.N.R. Employees Will Get Time Off To Cast Ballots

MONTREAL, April 20.—In order to allow all employees of the Canadian National Railways on day shifts opportunity to record their votes on the occasion of the plebiscite, Monday, April 27, instructions have been issued by R. C. Vaughan, president of the National Railways system, for the closing of general offices and shops two hours in advance of the regular closing time on that day.

This will require the closing of offices and shops at three o'clock on the afternoon of Monday, April 27.

Mr. Vaughan's instructions also provide that other employees shall be allowed two hours for voting, excepting such employees as are actually engaged in the running of trains operating during that period.

No deduction for this extra time allowed for voting will be made from the wages of the employees concerned.

Bishop Barfoot Lauds English

A tribute to England and the English was paid by Rt. Rev. W. F. Barfoot, Bishop of Edmonton, when he addressed members of the Edmonton Kiwanis club at their regular weekly luncheon meeting at the Macdonald hotel, Monday noon.

James Christiansen, president of the Kiwanians, was in the chair.

Bishop Barfoot painted verbal pictures of the character of the man of England to show that there is no evidence of hate in his character. "English do not hate", he said.

He went on to prove this point by describing the behavior of citizens during anti-Chamberlain parades in 1938.

The Englishman puts experience before logic and reason, he said. Their sole objective is to defend and maintain the heritage which experience over centuries has built up.

Justice, freedom and Christianity are most certain to be victims, in the event of British defeat, he stated.

- What's On The Air -

The following programs are supplied to The Bulletin by the broadcasting companies and any variations are due to last-minute changes by the broadcasting systems or stations concerned.

CFRN—1260 k.c. Sunwapta Broadcasting Co. Ltd., Edmonton.
CKUA—580 k.c. University of Alberta.
CJCA—930 k.c. Taylor and Pearson Broadcasting Co. Ltd., Edmonton.
CBK—540 k.c. Watrous, Sask. Prairie regional station of the Canadian Broadcasting Corporation.
N—National Broadcasting Company Stations: KOA, 850 k.c.; KFI, 640 k.c.; KHQ, 590 k.c.
C—Columbia Broadcasting System: KVI, 570 k.c.; KSL, 1160 k.c.; WCCO, 830 k.c.; KNX, 1070 k.c.; KIRO, 710 k.c.

Monday
APRIL 20
Afternoon

4.00—Merry islanders. CJCA. Daily diary. CFRN. Light opera. CKUA.
4.15—Melody invitation. CJCA. CBK.
4.30—Farmer. CJCA. W. C. Campbell. CFRN. Your home, you. CKUA. French program. CBK.
4.45—BBC news. CFRN. CBK. Masterworks. CKUA.
5.00—Music. CFRN. CBK.
5.15—Melody time. CJCA. Piano team. CFRN. CBK.
5.30—Orchestra. CJCA. News. CFRN. CKUA. CBK.
5.45—Supper melodies. CFRN. Orchestra. CJCA. Science talk. CKUA. Recital. CBK.

Evening

6.00—Shall we waltz. CJCA. Orphan Annie. CFRN. Vox Pop. C. Wilson Woodside. CKUA. CBK. Organ. N.
6.05—Strings. CKUA. CBK.
6.15—Jimmy Fidler. CFRN. L. Sweetland, vocal. N. Melody lone. CFRN.
6.30—True or false. CFRN. Lone Ranger. CJCA. Miniature concert. CKUA. CBK. R. Crooks, tenor. N. Musical interlude. CJCA.
6.45—School of problems. CKUA.
7.00—Radio theatre. CJCA. CBK. C. Symphony hour. CKUA. News. CFRN. Telephone hour. N.
7.15—Evening harmonies. CFRN.
7.45—News. CFRN.
8.00—Hon. R. B. Hanson. CFRN. CJCA. CKUA. CBK. Students' forum. CKUA. Contented program. N. Fred Martin. C.
8.15—Windows of charm. CFRN. French course. CKUA.
8.30—Amos and Andy. CJCA. Labor forum. CKUA. CBK. Monte Cristo. CFRN. Cavalcade America. N. Blondie. C.
8.45—Musical interlude. CJCA.
9.00—News. CJCA. CFRN. CKUA. CBK. Fred Waring orch. N. Amos and Andy. C.
9.15—Newbridge. CJCA. CBK. Windows of charm. CFRN. Music. CKUA. Lum and Abner. N. Lanny Ross, tenor. C.
9.30—Double or nothing. CJCA. Fine music. CFRN. Hawthorne house drama. N. BBC newsreel. CBK. Gay 90's. C.
9.45—News of day. CFRN.
10.00—News. CJCA. McCauley concert. CFRN. Songs of empire. CBK.
10.15—Lullaby time. CJCA.
10.30—Let's dance. CFRN. Britain speaks. CJCA. Unlimited horizons. N.
10.45—Fact matters. CJCA. CBK.
11.00—Sophisticated strings. CJCA. CBK. War commentary. CFRN. Hollywood reporter. N.
11.15—Concert master. CFRN. Stocker orch. N.
11.30—News. CJCA. CFRN. CBK. Dance orch. C.
11.45—Gen'lly speaking. CJCA. CBK. Sign-off features. CFRN.

Tuesday
APRIL 21
Morning

6.15—Band music. CJCA.
6.30—Farm service. CFRN. Heaven, home. CJCA.
6.45—Farmer's news. CFRN.
7.00—Homespun harmonies. CFRN. Farm forum. CJCA. Breakfast club. CBK.
7.15—Church in the wildwood. CJCA. Hi folks. CFRN.
7.30—Orchestra. CJCA. Morning pick-up. CFRN.
7.45—Sports flashes. CJCA. Music. CBK.
8.00—News. CJCA. CBK. CFRN.
8.15—Toulson at piano. CJCA. Breakfast menu. CFRN.
8.30—Grain. CJCA. Jean Hinds. CBK.
8.45—Barton's. CJCA. CBK. Markets. CFRN.
9.00—Morning neighbor. CJCA. Hawaiian. CFRN. Morning devotions. CBK.
9.15—News in French. CBK. Marching along. CFRN.
9.30—Dr. Susan. CJCA. CBK. Chapel Chimes. CFRN.
9.45—Lucy Linton. CJCA. CBK. Treasure chest. CFRN.
10.00—BBC news. CJCA. CBK. Bouvette and Brown. CFRN.
10.15—Big Sister. CJCA. CBK. Morning concert. CFRN.
10.30—Sweethearts. CJCA. School drama. CFRN. CBK.
10.45—Voice of memory. CJCA.
11.00—Club calendar. CJCA. B. Reynold's songs. CFRN. Police bulletins. CBK.
11.15—Happy gang. CJCA. CBK. Chapel in the sky. CFRN.
11.45—Bouquet. CJCA. News. CFRN. CBK.

Afternoon

12.00—Mary Marlin. CJCA. Farm home forum. CFRN. Luncheon music. CBK.
12.15—Happiness right. CJCA. CBK. Sports folio. CFRN.
12.30—News. CJCA. Noon show. CFRN. Farm broadcast. CBK.
12.45—Grain prices. CJCA. News of day. CFRN.
1.00—Beautiful life. CJCA. CBK. Luncheon music. CFRN.
1.15—Ma Perkins. CJCA. CBK. Markets. CFRN.
1.30—Pepper Young. CJCA. CBK. Camrose mailbag. CFRN.
1.45—Road of life. CJCA. CBK.
2.00—Get happy. CJCA. Talk. CKUA. CBK. Musical round-up. CFRN.
2.15—Afternoon concert. CFRN. Livestock. CJCA. Afternoon symphony. CKUA.
2.30—Stuart Roberts. CJCA. School of air. CFRN. CBK.
2.45—Novatime. CJCA.
3.00—Stars of week. CJCA. Us on a bus. CFRN. Front line family. CKUA. CBK.
3.15—Barrhead booster. CFRN. Songs for you. CKUA. CBK. Musical interlude. CJCA.
3.30—Concert hall. CJCA. Fidler conducts. CBK.
3.45—News. CJCA. News review. CFRN. Three suns. CKUA. CBK.
4.00—Western five. CJCA. CBK. Daily diary. CFRN. Piano masters. CKUA.
4.15—Melody invitation. CJCA. CBK.
4.30—Farmer. CJCA. W. C. Campbell. CFRN. Books. CKUA. French program. CBK.
4.45—BBC news. CFRN. CBK. Record album. CKUA.
5.00—Records. CBK. L. Sweetland, vocal. CFRN.
5.15—Melody time. CJCA. Piano team. CFRN. CBK.
5.30—Musical program. CJCA. News. CFRN. CKUA. CBK.
5.45—Curtain going up. CKUA. Talk. CBK. Supper melodies. CFRN.

Evening

6.00—Scholar's dollars. CJCA. Orphan Annie. CFRN. Orchestra solo. N. Missing heirs. C. R. MacFarlane. CKUA. CBK.
6.05—Friendly Music. CKUA. CBK.
6.15—Secret service. CFRN.
6.30—Blended rhythm. CJCA. CBK. Dinner music. CFRN. Musical interlude. CKUA. Treasure chest. N. Bob Burns. C.
6.45—Melody lane. CFRN. Consumers' talk. CKUA.
7.00—John and Judy. CJCA. News. CFRN. Burns and Allen. N. Symphony hour. CKUA. Second husband. C.
7.15—Concert time. CFRN.
7.30—Fibber McGee, Molly. CJCA. CBK. N.
7.45—Festival notes. CFRN.
8.00—M. J. Coldwell, M.P. CJCA. CBK. CFRN. CKUA. Bob Hope. N. British war relief. C.
8.15—Fine music. CFRN.
8.30—Amos and Andy. CJCA. Victory wheel. CFRN. Red Skelton. N. Public affairs. C.
8.45—Home folks. CJCA. Frazier Hunt. C.
9.00—News. CJCA. CFRN. CKUA. CBK. Amos and Andy. C. Fred Waring orch. N.
9.15—Newbridge. CJCA. CBK. Romance intermission. CFRN. Lum and Abner. N. Lanny Ross, tenor. C.
9.30—Farm group. CFRN. Hoedown. CJCA. BBC newsreel. CBK. Johnny presents. N.
9.45—News of day. CFRN. Talk. CJCA.
10.00—News. CJCA. Theatre time. CFRN. CBK. Thin man. N. Duffy's tavern. C.
10.15—Aloha land. CJCA.
10.30—Britain speaks. CJCA. CBK. Let's dance. CFRN. Battle of sexes. N.
10.45—Fact matters. CJCA. CBK.
11.00—S. American serenade. CJCA. CBK. War commentary. CFRN. Hollywood reporter. N.
11.15—Concert master. CFRN. Phil Harris. N.
11.30—News. CJCA. CFRN. CBK. Al Donohue orch. N. Dance orch. C.
11.45—Cavaliers. CJCA. CBK. Sign-off feature. CFRN.

BE SURE TO LISTEN TO
Hon. Richard Burpee Hanson, M.P.
Leader of Conservative Party in House of Commons
Who will discuss the forthcoming Plebiscite and what it means to every Canadian
ON YOUR RADIO SET ON APRIL 20TH
Radio Stations CFRN, CJCA, CKUA
8:00-8:30 p.m. M.D.S.T.

Our Boarding House — **Major Hoople**

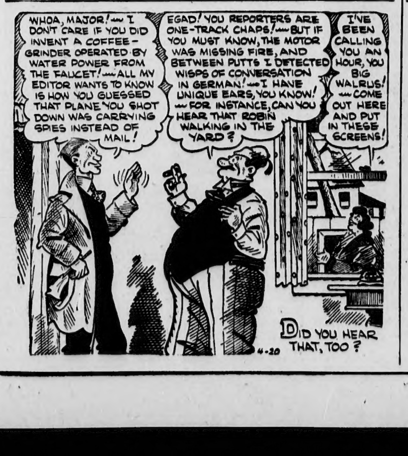

Out Our Way — **By Williams**

FOR UNITED NATIONS' FORCES

U.S. Ferry Pilots Blaze Supply Route Across Africa

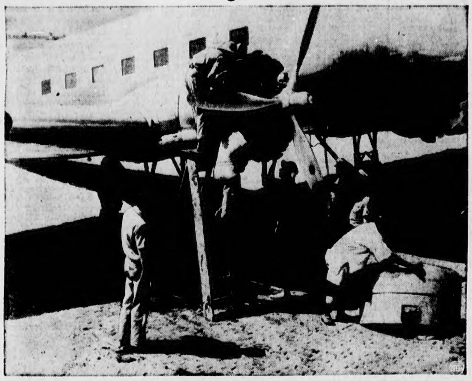

Aircraft en route to the battle front in the Near East are given regular inspections by American mechanics and ground crews at stopover points along U.S. Ferrying Command's route across Africa.

Open-air sleeping is the rule at some of the new air bases along the Ferrying Command's trans-African route. Nets to keep out the insects are necessary.

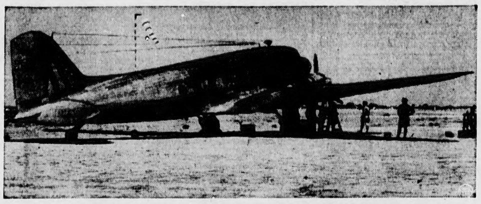

A Douglas transport is serviced at one of the desert airports.

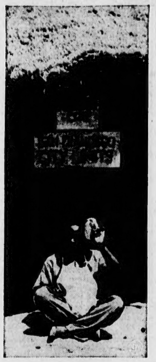

Radio station at one of the airfields.

Army canteen, African style, at one of the air bases.

Ferry Command Carves Air Line Through Jungle And Desert To Near East

By PETER EDSON

WASHINGTON, April 15.—It will take six tons of strawberry jam to keep in operation the new U.S. aerial supply route across Africa, during its first year. No, not for the planes—for the men who have carved this airline out of the jungles and for the personnel they will transport from the Congo on Africa's west coast to Egypt and the Middle East.

The full story of this military supply route and its development can't be told till after the war is over. But enough can be revealed now—including that vital strawberry jam statistic—to show that this is one of the most striking and successful chapters of the U.S. war effort thus far.

Sixty-one days after the President announced this route, last August, the first plane covered its 2,500 miles or more across jungle and desert. And now, a mere seven months after the conception of the idea, it is a full fledged transcontinental airline with all the trimmings, including 144 garbage cans, a couple pianos, a couple billiard tables, five dozen shoeshine kits, 1,220 ash trays, 328 dozen sheets and 3,750 cases of beer, coke and fizz water, to mention some of the crazier and more unrelated items.

ENTIRE PERSONNEL IS HANDPICKED

Organization of this job came under General Robert Olds of the U.S. Air Force's Ferry Command, who supervises the route, schedules, priorities and flow of supplies over this artery to the east. Pan-American Airways has provided much of the manpower, built the airbases along the route and aided in operating the service.

The hundreds of men required to put the line in service were all handpicked and the search for additional qualified personnel is still on. Every man had to be in perfect health, pass a rigid physical examination and then be inoculated nine times. Pilots had to have 800 hours. The medical contingent under Dr. Lowell T. Coggeshall had to know all about tropical diseases. At one time last fall a third of the force was down with malaria. That has now been reduced to less than one percent.

The supply problem was tremendous. Every nail, screw, stick of lumber, spool of thread, hospital and machine shop had to be assembled in the United States and shipped to Africa. Pre-fabricated houses weighing 44 tons each, five thousand cases of construction equipment, 2,000 cases of electrical equipment and machinery, 5,000 bundles of structural steel and a million board feet of lumber made up some of the bulkier items.

It was decided to ship a full year's supply of food with the expedition. Consequently dietitians were called in and a full year's menus were worked out. Meals are repeated only three times a month, but just the same, the cooks know what the men will be eating come Fourth of July.

WORLD WAR I ACE IS BOSS

In the African pantry are a thousand cases of dry groceries, 750 cases of household equipment, 37 tons of flour, 15 tons of shortening, 12 tons of hams, three tons of turkeys, and so on. To preserve it, 400 cases of refrigeration equipment and, incidentally, 28 cans of roach powder. Other pests to battle are snakes, scorpions, gazelles and lions. One of the native cooks gets up and shoots a gazelle for breakfast every morning, and the word that comes back is that he cooks it in a pot with such distinctive flavoring that those who try it once never ask for it again.

Boss of the Pan-American contingent in Africa is a unique character named George Kraigher, a Yugoslavian who was an ace in the First World War and has held a pilot's license for 28 years. He has 12,000 hours in the air to his credit, three-fourth of it acquired over the jungles, deserts and mountains of Mexico, Central and South America, which made him a natural choice for the African operations job.

A mechanic good enough to keep a 1926 automobile going till he traded it in just before going to Africa, a horseman of such zeal that he has taken to riding camels, a big, hard-working confirmed bachelor who drives himself so hard that he gets up at 5 a.m. daily and gets everyone else up, too, a large part of the credit should go to him for actually putting the trans-African airline into operation with such amazing speed.

Anchors Aweigh!

About to resume duties at sea, Canadian seamen weigh a destroyer's anchor. As the heavy chain rattles up the side of the ship a hose is trained over the bow to wash away the heavy muck and weeds from the links and from the anchor itself.

Captured Japanese On Bataan Peninsula

Captured Japanese prisoners are led, blindfolded, through Bataan jungles by American and Philippine troops to headquarters of Brig.-Gen. Clinton A. Pierce for questioning. Action occurred prior to capture of Bataan by Japanese forces.

Ford Makes Mines In Australia

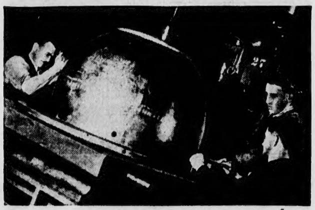

More than ever, marine mines are important to the defence of Australia's long seaboard. Production is being speeded to the limit in the industrial plants of the Commonwealth where these war weapons are manufactured. Above, expert die-makers work on one of the huge dies which are used to shape mine cases from flat sheets of steel. The photo was taken in the plant of Ford of Australia which, in addition to producing wheeled and tracked military vehicles, is making mines in volume, completing components for howitzers, and is supplying machine tools to other industries.

Who Said We Wooden Have Bikes?

Two Los Angeles youngsters demonstrate a bicycle built of wood to meet the shortage of bikes. Three metal bolts hold the vehicle together and it runs on tires of reclaimed rubber.

Face Saver

Modern war produces more grotesque masks than Hallowe'en. This chamois number is worn by Swedish Air Corps cadets to protect faces against bitter cold of Scandinavian skies.

Main Street On The Capsized Normandie

This isn't a sidewalk along a metal-surfaced street, but rather a lamp-lit board runway on the side of the U. S. S. Lafayette (ex-Normandie), built to aid in salvage operations of the capsized liner in New York.

Where Japs Flanked U.S. Lines

The above map of Bataan peninsula shows where vastly outnumbered U. S. and Filipino troops, physically exhausted by unending Japanese attack, had their eastern flank turned, permitting Japs to break through. Defenders' counter-attack failed. The black arrow follows a road to the peninsula's tip, opposite Corregidor, the defenders island fortress.

Escape To Adventure

By Priscilla Wayne

CHAPTER XXXIII

"I DON'T think you ought to go and I don't think I ought to go and I think it's a wild goose chase anyway. Three cars couldn't get to a place like the one you describe. It just wouldn't be possible. Besides, it just doesn't make good sense."

"Why doesn't it make good sense?" Peter demanded. "It seems to me a perfectly natural thing—here they are, they want to get away.

"They don't know which direction to go, they don't know where to go. What more natural thing than that Berthe thinks of this hideaway place. She is sure my uncle is too far gone to be able even to remember such a place."

It was the morning of the third day of her captivity in the hideaway adobe hut that Judy came to a definite conclusion.

Almost any fate, it seemed to her, would be preferable to the fate of waiting day after day, hour after hour, minute after minute for something to happen. Even the very seconds of the time seemed interminably slow.

Judy had been doing a great deal of thinking and she approached Karl Krug with her thoughts. "I wish you'd talk with me a few minutes," she said, hoping not to anger him.

"Well, go ahead, what do you have to say?"

"I don't like this place," Judy began, and then in spite of the gravity of the situation, almost laughed. The fact that she didn't like the place certainly was obvious. She needn't have said so.

WHO DOES?

Karl Krug thought that way, too. "Who does like it?" he demanded.

"I suppose that it would be pretty good if one didn't have any place else to go."

"Maybe it would," Karl Krug said emphatically. "Suppose you just stop beating about the bush and come right out in the open. What is it you want?"

"Well, I have some place to go," Judy said, gathering her courage boldly, "I have a father and I have a very fine home."

"A sweetheart, too, the papers said," Karl Krug reminded her.

"Yes, the man I was engaged to marry."

"Well, what about it?"

"I was just thinking that they must be very anxious about me."

"They must, indeed."

"My father is a very wealthy man. My fiance is also wealthy."

KRUG IS SARCASTIC

"Please don't tell me how many coupons they clip or how many yachts they own," Krug said sarcastically, stifling a yawn. "I don't believe I could quite stand it if you do."

"I wasn't going to tell you that," Judy put in. "I said it merely to let you know that my father and my fiance would pay a very great deal of money if I could go back safely to them in Chicago."

"They would? Well, that's quite an idea. How much do you think you're worth to them, $50,000?"

"Perhaps $100,000," Judy said anxiously.

"You think they'd be willing to pay that much?"

"Oh, I do. Maybe even more," Judy said. "My father and I have always been very close, he loves me very much. I'm sure that he would give a great deal of money."

"It's a pity you didn't think of that," Karl Krug said sneeringly, "When you ran away from him and threw the monkey wrench into the plans of other people."

SOLITAIRE

Berthe sat at the table. She was playing solitaire, a game she played endlessly now. She looked at the cards anxiously.

When she found that she could not win she swept them into her hand angrily and dealt again, not once glancing at the cards, her eyes filled with anger turning from one to the other of her two companions in the room.

"Yes, it's a pity you didn't think of that when you mussed up things for other people," she snapped, "making me believe you were his precious sister," she sneered.

"Leave that out of the discussion," Karl said as angrily.

"I'll not do any such thing," Berthe retaliated. "You and your precious sister, both of you knew more than I did.

"Either one of you could handle it better than I could. Bah! And what did she do?"

"Well, what did she do?"

GRETA'S THREAT

"The minute she got out of your sight she ran away, probably will make good her threat and turn state's evidence when they catch up with her for that dirty little deal you played in San Diego or maybe even the deal in Sacramento."

"Shut up, will you?" Krug fairly screamed. He sat by the stove. Sukoa had left an empty dish on the hearth and in a frenzy of anger Krug caught it up and hurled it at Berthe.

Berthe dodged and the dish shattered against the adobe wall back of her while she turned and dealt the cards for another game of solitaire, putting each card down with a thwack as though she'd like to put the doctor down in the same way.

"You got us into this," she said hotly, "don't think you didn't. And you'll suffer whatever consequences there are, right along with me."

"I may suffer the consequences," Krug said, lighting a cigarette angrily and taking quick strides to the door, "but I won't suffer any with you if I can help it." The door slammed after him.

LIKE A MADMAN

"You see, my dear?" Berthe asked. "Never try to discover any good sense in him. He's like a madman. We'll think this thing out and everything will be all right. I'll go to Chicago next week and see your father myself."

"You will?" Judy asked anxiously.

"Sure I will, just wait and see. You say that your Dad has plenty of money?"

"Yes."

"Has he got it in quick, real money? I don't mean mortgages and bonds and securities and things like that—but honest to goodness cash."

"I suppose he could write his cheque for any reasonable amount," Judy said, watching the other woman through narrowed eyelids, "and have it cashed immediately."

Berthe liked what Judy had to say. "Now you're talking," she exclaimed. "Tell me where you live."

"On Lake Shore Drive."

"Your mother living? Anyone who might be there and mess up any conversation I had with him?"

NO INTERFERENCE

"My mother died when I was a little girl, father never remarried. We live alone. Of course there are servants. None of them would be apt to interfere."

"Good," Berthe said. She was slapping the cards down now for another game of solitaire. "I could go next week. The hue and cry will pretty largely have died down by then. I'd go alone. I'd leave you here with Karl and the Japs."

"You ought not to do that," Judy said, "how would you get back? You mean to play perfectly fair? If you got money from my father you'd release me?"

"Of course I would," Berthe said indignantly, pretending her veracity so much that she almost believed she had it. "I certainly wouldn't take money under false pretences. I would release you right away."

"But how could you? You'd have to come clear back here to do it. My father wouldn't wait that long, he'd get impatient. He'd set the authorities on you."

BERTHE CRIES

"That's right," Berthe agreed stupidly. She started to cry, "Oh, I'd like to be a thousand miles away from here. I can't make up my mind to anything. I never wanted to get into a thing like this."

"I'll tell you what you could do," Judy said slowly.

"What?" Berthe dried her eyes and looked suspiciously at her companion.

"You could take me with you. You could leave me in the hotel room, lock me in if you wanted to. When you came back with the money from father you could release me."

"You think I'm a ninny, don't you?" Berthe demanded angrily. "Now wouldn't that be just a fine thing to do?"

(To Be Continued)

—V—

Four Men Given Death Sentence In Coast Murder

VANCOUVER, April 20.—(CP)—Mr. Justice Sidney Smith in assize court here Saturday imposed the death sentence on four men convicted of the murder of 27-year-old Yoshiyuki Uno during a confectionery store holdup here last Jan. 16.

Convicted by a 12-man jury were Pte. Robert Hughes, 19; William George Billamy, 20; Floyd Berrigan, 18, and John Petryk. The jury brought in a strong recommendation for mercy which Mr. Justice Smith said would be forwarded to the proper auth[illegible] utmost consideration and the utmost urgency."

Funny Business

"He says everything would figure out okay if he got a captain's pay!"

LAFF-A-DAY

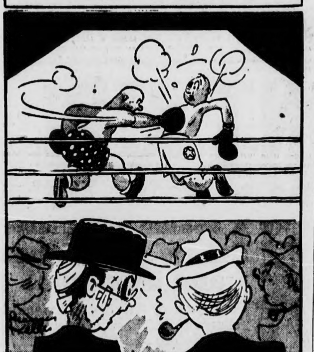

"I had to fight harder than that to let my wife let me come here tonight!"

Curious World —By William Ferguson

Listen to...Little Orphan Annie
And Her Gang
MONDAY
Through
FRIDAY
6:00 to 6:15 p.m.
Over Station
CFRN

Superman — Going Places —By Jerry Siegel and Joe Shuster

Little Orphan Annie — Outward Bound —By Gray

Gasoline Alley — Complications Setting In —By King

Dick Tracy — The Understudy —By Chester Gould

Moon Mullins — The Window Pain —By Willard

Boots and Her Buddies — Wotta Life —By Martin

Alley Oop — And No Wonder —By Hamlin

Freckles — In the Dog House —By Merrill Blosser

Two Members Edmonton Club Dinner Guests

Sixty-seven members of the Edmonton club bid farewell to two of their oldest and most popular members at a dinner in their honor held at the club Saturday night. The two guests of honor were J. F. McMullen, and R. J. Dinning.

Mr. McMullen now has his headquarters in Winnipeg as head of Canadian branches of Marshall-Wells Ltd., and Mr. Dinning is now vice-president of P. Burns & Co., Ltd., with headquarters at Calgary

Until recently Mr. McMullen was manager of fthe Edmonton branch of Marshall-Wells Alberta Co., Ltd., and Mr. Dinning was chairman of the Alberta Liquor Control Board.

Both have been members of the Edmonton club for many years, and both happened by coincidence to be in Edmonton Saturday night. They have for several yeeks been engaged at their new headquarters pursuing their new duties.

The evening's entertainment was in the form of a dinner followed by brief talks, presentation of gifts to the two departing guests, and games.

G. D. K. Kinnaird was master of ceremonies and Julian Garrett, president of the Edmonton club, offered a prize to Mr. Dinning who won a competition during the evening's fun.

On behalf of the members, Hugh Pearson presented Mr. McMullen with a suitable gift and Frank Pike presented an appropriate gift to Mr. Dinning.

—V—

Church Gives Direction To Zest In Life

The church may not be needed to draw up a new map of the world, but it is needed to provide a compass directing mankind to Christian love and forgiveness, Rev. Dr. E. T. Scragg said Sunday morning, as guest preacher at Robertson United church. Dr. Scragg is the minister of Wesley United church.

"The lamps are going out all over the world and that is tragic indeed," he said, "but it is more acutely tragic when the light of life, zest, vigor and enthusiasm begins to flicker in the minds of men and women."

LIFE JOYOUSLY

"We are at war, and we have to pay the price of war, but ours is still the opportunity to live, and to live even raptuously and joyfully, if we feel the inner joy and realize that we can do without many material things," he asserted.

He cautioned against the "irritatingly optimistic Pollyannas" who insist on man's being happy at the expense of his intelligence, and others who try to make people gloomy and unhappy.

"People were never so busy and never have there been so many things to do, but the majority of the people seem to lack zest and 'go' in life.

"Their experience seems to be nothing more than going from one thing to another, and they wonder if that experience is worthwhile."

Artificial adjuncts of life must be got rid of, he said, and man must re-establish his human relationships with his family and friends. He urged that the friendliness of the early days of Alberta be reawakened and put to good purpose.

The secret of zest, Dr. Scragg said, lies in the life of God in man's soul, and the joy of God may be the possession of every man and woman. It can transform mundane experience into rich living, he said.

SECRET OF ZEST

"When a man can say 'I have fought a good fight' then he has the zest to carry him on through life. We must put aside cynicism and despair, we must have zest and we must share it with the young men who are flying our planes, driving our tanks and working in our factories. We must have the spirit to carry us through to victory, faith and courage," he said.

Minister of Robertson church, Rev. Dr. W. G. Wilson, exchanged pulpits with Dr. Scragg, and conducted the 35th anniversary services at Wesley United church. Dr. Wilson paid tribute to the men and women who took part in the building up of the church.

On Sunday evening the service at Wesley church was conducted by Flt. Lt. J. A. Forbes, chaplain at No. 3 Manning depot, R.C.A.F.

—V—

City Woman's Sister Dies In Australia

Word has been received by Mrs. John Leslie of the death of her youngest sister, Mrs. Marion Donald, 44, of Kandos, New South Wales, Australia.

Mrs. Donald leaves to mourn her loss, two daughters, Sybil, age 12, and Dorothy, 8. The husband and father predeceased her several years ago.

Inspector and Mrs. Leslie visited Australia four years ago, with the Canadian team that participated in the British Empire Games. They visited Mrs. Donald at that time.

—V—

ROAD REPORT

A.M.A. Safety Slogan: The settlement of the right-of-way problem is never worth a crash.

Monday's road report: All district roads in northern Alberta are rough. Road ban on heavy vehicles still in effect.

—V—

Decrees absolute of divorce were granted by Mr. Justice G. B. O'Connor in supreme court Monday to Freeman W. Prosser from Mary F. Prosser; Lenord Hall from Violet Hall, and Joseph R. Lieber from Alice F. Lieber.

Chinese Set Traps For Japs In Burma

Chinese troops, seeking to check the relentless advance of the Japanese, dig tank traps and machine gun nests in the steaming jungles of Burma. Picture arrived via London by clipper.

Arrow From Quiver Of Chief Crowfoot On Exhibition Here

Souvenir of the early days in the Canadian west, an arrow from the quiver of Crowfoot, chief of the Blackfoot tribe, has been loaned to the Hudson's Bay Company, for inclusion in the display of old time relics in the 102 street windows.

The arrow has been loaned by Ernest S. George, 9817 107 street, son of the late Dr. Henry George, M.D., M.R.C.S., L.R.C.P. (Eng.), surgeon to the Northwest Mounted Police at Calgary, who was present at the death of the chief, on orders from Lieutenant-Governor Laird of the N.W.T., in 1890.

At the time he gave the doctor the arrow, Chief Crowfoot said it had belonged to his grandfather. The steel points were sent out from Sheffield, England, in packages of 50, and traded to the Indians for furs.

It was through the influence of Crowfoot that the western and southern Indians kept from joining in the rebellion of 1885. "I am sitting on the fence," he said. "I am a friend to white men and to Indians. To rise, there must be an object. To rebel, there must be a wrong to avenge. To do one or the other, we must fully understand what the result will be, good or bad. Why should we kill you or you kill us Let the Great White Queen know we are for peace. I have spoken."

Dr. George also attended Deerfoot, who was a celebrated runner of the early days. The surgeon was a graduate of St. Thomas's hospital in London.

—V—

Hundreds Pay Last Respects To G. Parney

To pay tribute to the late George L. Parney, prominent Edmonton barrister, public service worker and sportsman who died on Wednesday, hundreds of friends gathered at Robertson United church on Saturday afternoon to attend the funeral service.

His Honor Chief Justice Harvey, many judges and members of the law society were in attendance as well as 100 members of the Masonic Order, of which Mr. Parney had been a member.

Mr. Parney, whose death occurred suddenly at the age of 44, was known to hundreds of residents of the city, as a barrister of note and as a sportsman. He won wide fame in officiating at many of the most famous series played by the Commercial Grads.

Rev. Dr. W. G. Wilson officiated at the funeral service. Pallbearers were Dr. Fulton Gillespie, Fraser Duncan, K.C., O. C. McIntyre, D Edwards, Dr. M. M. Dunsworth, and J. Dixon Craig.

Burial was in the Edmonton cemetery. Howard and McBride were in charge of funeral arrangements.

—V—

Dominion Chess Champ Here Soon

Under the auspices of the Edmonton Chess club, Abe Yanofsky, of Winnipeg, winner of the Canadian chess championship last year at the age of 17, will visit Edmonton on April 29 and 30.

He will give an exhibition of simultaneous chess on two evenings, playing 25 opponents on the first evening and a smaller number on the second. The exhibition will be held in the Hebrew School hall, south of Jasper avenue on 103 street and will start at 7 p.m.

Yanofsky took fourth place in the Canadian chess tournament when only 13 years of age. At 15 he was a member of the Canadian team which took part in the international tournament at Buenos Aires. Canada did not win, but Yanofsky played splendidly. He was presented with a medal and acclaimed as the winner of the best game.

—V—

Miss L. Garner, chief stewardess for Canadian Pacific Airlines, western division, returned over the week-end from Vancouver. Miss Garner has been engaged in training new stewardess personnel for service on the company's regular passenger service from Vancouver to Alaska, and from Vancouver to the Yukon and Fort St. John.

Getting Around

Continued from Page Nine

soon become an important combat air base in addition to a training centre.

• • •

If you can make those Malayan rubber tires on your car last for a year and a half, you'll be sitting pretty.

• • •

That's the good news flashed from headquarters of the Goodyear Tire and Rubber Co. and from the head office of the Ford Motor Car Co.

There'll be a sufficient output of synthetic rubber from plants now building to put the civilian motor car industry back on its wheels again, the rubber company heads predict. It is also revealed that experiments are going ahead with tires containing no rubber or with only a fraction of the amount of rubber now contained in tires.

• • •

With pressures removed from powerful interests in natural rubber plantations in distant parts of the world, it seems certain that progress toward the establishment of a North American rubber industry, for either synthetic or native plant production, will be very rapid.

That a continent, more dependent on rubber than all other areas of the earth combined, should have made virtually no provision against a situation such as now prevails is another one of those amazing examples of complacency in high places, that has plagued the democracies before and since the present war started.

The business of blaming somebody else for the country getting caught with a flat tire is becoming quite a pastime in the United States.

• • •

At a recent investigation in Washington a high government official claimed that a cartel controlling 98 per cent of the world's crude rubber, refused to sell the U.S. large amounts needed to build up a reserve, because it was feared the surplus thus created might pull down rubber prices after the war. And this cartel, testified the official, sold to Japan instead.

If such accusations are true, the interests charged are as guilty of sabotage as persons who dynamite factories.

The effect is the same.

Building up of a rubber industry on this continent sufficient to meet all requirements will make such nefarious activities impossible in the future.

—V—

37 Army Trainees Transferred South

Transfer of 37 army trade trainees from Edmonton to Calgary took place Monday.

The men, who have been taking instruction at the Dominion-Provincial Youth Training School here, will continue their training at Calgary.

The transfer was ordered last week by M.D. 13 headquarters as a move toward greater integration, it was announced.

Lieut. J. L. Stone, who has been supervisor of trade training for the active army at No. 13A district depot here since last summer, accompanied the men to Calgary. He will continue as supervisor at headquarters.

—V—

Boy Injured By Dynamite Blast

Lorne Harlton, 15, of Beverly, was admitted to the University hospital Saturday afternoon, with the tips of his thumb and the first two fingers blown off, as the result of an accident with a dynamite cap.

It was reported to police that young Harlton was playing with the dynamite cap in the vicinity of his home on 74 street near 92 avenue, when the cap discharged while still in his left hand.

He was rushed to the University hospital, where latest reports reveal he is improving.

"Yes" Vote Is Federal Issue Premier Says

Claiming that the sponsorship of an affirmative vote in the April 27 manpower plebiscite was a federal matter, Premier William Aberhart last week answered by letter a request from the Calgary "Vote 'Yes'" Committee that he speak in support of the affirmative vote.

The premier in his communication to the committee said he was attempting to keep provincial affairs separate from dominion obligations.

Premier Aberhart's letter follows:

Dear Sir:

Your letter of the 15th came to hand this morning, and I notice your suggestion that I should consent to speak over a province-wide hook-up in favor of the affirmative vote.

FEDERAL ISSUE

This is a federal matter, and I am striving to keep provincial affairs separate from the dominion obligations.

You could not surely be serious when you stated that this plebiscite means a great deal toward Canada's all-out war effort. The federal government have full authority and power to carry on an all-out war effort. It is surely begging the question to declare that up to the present they have not been carrying on an all-out war effort because they were limited.

—V—

Week-End Traffic Accidents Minor

City traffic police enjoyed a relatively light week-end when they responded to a mere half dozen slight traffic mishaps during the stretch between Saturday noon and Monday morning. In two of the accidents, cyclists ran into cars at intersections and in two other clashes women drivers were involved.

Hazel M. Speer, 12041 85 street, struck the right side of a car driven by W. Fleming, 10741 112 street, as Fleming was attempting to turn up 101 street, off 104 avenue. According to the report given city traffic police, Fleming attempted to make the turn in front of Miss Speer, who was approaching along 101 street. The lady driver swerved to the right but in doing so struck the right side of Fleming's car.

The other accident involving a woman driver occurred under almost similar circumstances as did the one on 101 street. This one occurred on Jasper avenue and 98 street. Drivers of these two autos were Mrs. Thelma Blackley, Riycy, and Elmer McDonald, 10414 98 street.

Damage was light in both accidents.

A truck backed into an approaching car at the corner of 112 avenue and 65 street and a car struck a panel truck at the corner of 100 street and 101A avenue, when the driver of the car claimed that he was blinded by the glare of the sun.

In no instance was the damage to the vehicles more than slight.

—V—

Local Firemen Busy On Week-End

City firemen responded to six grass and bush fires and two house fires during the week-end.

Three lines of hose from No. 2 fire hall had to be used on a fire originating between the floor and walls of the second storey of the home of Robert Crump, 10341 104 street. Crump turnd in the alarm at 5:46 p.m. Saturday after he found he could not extinguish the flames alone. The house is the property of D. L. Speer. Damage was relatively small.

Chemicals were used to extinguish a small fire at the home of E. Longman, 12022 81 street, at 9 a.m. Sunday.

The flames originated between the walls from an undetermined cause. Firemen from hall No. 7 put out the flames with the use of chemicals.

Saturday afternoon clean-ups around vacant lots and in the back yards were mainly responsible for the remaining half-dozen week-end fires, when burning rubbish heaps and rakings spread beyond control.

Petty Thieves Active In City Over Week-End

Petty theft of a most unusual assortment of articles was reported to Chief Constable A. G. Shute in the week-end round-up of occurrences presented to him Monday morning.

Two persons with an urge for cycling helped themselves to bicycles, while someone with an urge to drive an auto using somebody else's gasoline, broke into the garage of W. Williams, 9544 76 avenue, and helped himself to four gallons of the rationed fluid. A flashlight disappeared at the same time.

Police reported that this is the fourth such theft in the same block reported within a week.

RADIO STOLEN

A bakelite radio disappeared from the Lodge Piano House during the rush hours Saturday afternoon and a lady's green tailored suit with needle strips, vanished from the counters of the Style Dress Shoppe, 10239 101 street, at about the same time.

Marcel Deneault, Calihoo, Alberta, reported that four softballs and a soccer football, just purchased, were lifted out of his car when it was parked on 104 street, just north of Jasper, Saturday afternoon.

City police as well as Harry Taylor, Lamont undertaker, are puzzled as to what use one can make out of nine yards of funeral cloth. The cloth, purchased in three pieces and intended for its only possible use, that of covering coffins, was stolen from Mr. Taylor's auto while parked on 100 street, near 102 avenue.

—V—

Junior Drama Trophy Is Won By St. Joseph's

St. Joseph's Cathedral junior drama group on Friday won the trophy donated by Most Rev. J. H. MacDonald, Roman Catholic Archbishop of Edmonton, for the best performance at the Catholic Drama Festival.

Friday marked the closing night of the three-day festival held in the auditorium of St. Mary's high school, and a capacity audience attended, with many being turned away for lack of accommodation.

Seventeen-year-old Betty Graham, daughter of Mr. and Mrs. H. T. Graham, 9819 110 street, won the award for the best actress. She played the feminine lead in "Little Darling," which was presented by the winning group under direction of Jack Wilson.

Maurice Morino was awarded the trophy for the best actor, for his performance as Professor Dolittle, in "The Tangled Web," presented by the Immaculate Conception parish. He retained the trophy which he had won last year. Flt. Lt. the Rev. J. Romeo Ketchen directed the play.

PRESENTS TROPHIES

Presentation of trophies was made by Msgr. M. J. O'Gorman, in the absence of His Grace the Archbishop, who is now in Vancouver.

On Friday evening "Little Darling" and "Merry Molly Malone" by Brian McCarthy, were presented by the Sacred Heart group. It was the first time that Miss Graham, who won the trophy, had ever taken part in a play.

Br. Ansbert, rector of St. Joseph's College, University of Alberta, acted as adjudicator.

BALANCE OF CAST

Balance of the cast in the winning play included Mary Heaton, Barney Cavanagh, Mary O'Callaghan, Nancy Tighe and Joe Lauernan.

A social gathering was arranged in the Knights of Columbus hall, following the close of the festival.

On Sunday evening, the winning play and three others presented in the festival will be presented in the church hall at St. Albert.

—V—

Matt Berry Back From Inspection Trip Down North

After a preliminary inspection of the sites of the three new all-year airports to be constructed by Canadian Pacific Airlines Ltd. in the north this summer, A. M. "Matt" Berry, veteran northern flier, has returned to Edmonton.

Mr. Berry visited Fort McMurray, Fort Smith and Yellowknife, where the new fields and airport facilities are to be constructed. He is preparing a report to present to officials of C.P. Airlines, he stated.

Work is expected to start on the airfields soon, with Mr. Berry in charge of supply and freighting of construction materials to the sites of construction.

—V—

Edmonton Officer Is Posted To R. C. E.

Second Lieutenant David A. G. Smith of Edmonton has been posted to the R.C.E., it was disclosed in a list of appointments to the Canadian Army (Active), made by M.D. 13 headquarters over the week-end.

Others posted were: Lieut. Frank Adamson, Lacombe, garage manager, and a former member of the 2nd Bn. Edmonton Fusiliers, Canadian Army (Reserve), and Lieut. L. M. Schram, former Ponoka garage owner.

Lieutenants Adamson and Schram are reinforcement officers for the R.C.O.C.

—V—

Two decrees nisi of divorce were granted in supreme court Monday by Mr. Justice G. B. O'Connor. The decrees were granted to Mike Frankiw, Two Hills, from Katie Frankiw, and Edwin R. Davis from Cora G. Davis.

Store Opens at 9:00 a.m., Closes at 5:30 p.m. Daily, Except Wednesday, 9:00 a.m. Until 1:00 p.m.—To Call EATON'S, Dial 9-1-2

EATON'S

TUESDAY SHOPPING

Unbleached Sheeting!

A heavy quality with lots of good, hard wear woven into its sturdy cotton texture! Creamy unbleached color that should become snowy white with a few launderings! About 81 inches wide.
59c SPECIAL .... YARD, 59c

Ecru Towels

Cotton terry towels—a thirsty, rugged weave for brisk rubdowns! Practical ecru color with bright vertical stripes. Size about 20x40 inches.
59c SPECIAL .... PAIR, 59c

Tea Towels

Cotton and linen mixture—quick drying, hard wearing! White striped and bordered in blue, green or red. Neatly hemmed—finished size about 17x30 inches. 59c SPECIAL,
3 for 59c

Terry Towels

Thick, firmly looped cotton terry towels in white with pastel colored stripes. Generous size—about 20x40 inches.
59c SPECIAL, PAIR 59c

Printed Nubby Spun

Crease-resistant spun rayon in a smart nubby weave—attractive choice for Summer's sports and tailored dresses! Gay striped and dotted patterns on pastel and dark backgrounds. About 36 inches wide.
59c SPECIAL .... YARD, 59c

Cotton Print

From England—this fresh, smooth, firm cotton weave! A host of pretty prints, including gay flowers, novelty and geometric designs. Width about 36 inches. 59c SPECIAL,
4 Yards 59c

Plain Broadcloth

Cotton broadcloth—a good quality weave for housedresses, smocks, children's wear! Pastel and dark shades. About 36 inches wide. 59c SPECIAL, 4 yds. 59c

—Staples and Yard Goods, Main Floor

PAINT UP!

It's Time to Paint Up!

A Special in Reliable Paints, Varnishes and Enamels!

Good Quality Paints at a Splendid Saving! Get Ready for Spring Painting and Decorating!

FLOOR PAINT—Colors of GOLDEN BROWN, MEDIUM YELLOW, SLATE and PEARL GREY.
VARNISH STAIN—LIGHT and DARK OAK and WALNUT shades.
GROUND COLOR—An undercoat for varnish if a new color is desired.
FLAT WALL PAINT—Choice of IVORY, CREAM and WHITE.
CLEAR FLOOR VARNISH—For stairs and hallways that get hard wear.
ENAMEL—For woodwork, walls and furniture. WHITE, CREAM and IVORY.
SATIN FINISH—For interior walls. WHITE, CREAM and IVORY.
SPECIAL .... QUART, 79c

—Paints, Lower Floor

FOODATERIA SELF-SERVE

ON SALE TUESDAY AND WEDNESDAY, April 21 and 22
These Goods At Slightly Higher Delivered Prices in Service Grocery, Dial 9-1-2

PEAS—Prairie Maid Tender Sweet Peas, 16-oz. tins .... 2 for 19¢
BEANS—Prairie Maid Cut Green or Wax, 16-oz. tins, 2 for 19¢
CORN—Prairie Maid White, 16-oz. tins .... 2 for 21¢
PREM—Swift's Tasty Pure Pork Product, 12-oz. tin .... 27¢
DILL PICKLES—Raymore Brand, No. 2½ tin .... 19¢
CREAMERY BUTTER—EATON'S Imperial or Sun Glo, 1st Grade .... 3 lbs. $1.09
EATON'S Millbrook, 2nd Grade .... 3 lbs. $1.04

PEACHES—Orchard City Halves, 15-oz. tins .... 2 for 27¢
APRICOTS—Dew Kist Choice, 15-oz. tins .... 2 for 29¢
PEARS—Maple Leaf Dessert, 15-oz. tins .... 2 for 21¢
JAM—Holsum Pure Strawberry, 4-lb. tin .... 59¢
JAM—Holsum Pure Raspberry, 4-lb. tin .... 65¢
JAM—Holsum Pure Plum, 4-lb. tin .... 45¢
TEA—EATON'S Sun Glo Blend Black Tea, lb. .... 74¢
COFFEE—EATON'S Sun Glo Blend, Fresh Ground, lb. .... 39¢
SALMON—B.C. Fancy Deep Sea Trout, ½ tin .... 17¢
SOUP—Aylmer Vegetable or Tomato, 10-oz. tin .... 8¢
COCOA—Cowan's Perfection Brand, 1-lb. tin .... 23¢
FRUITS FOR SALAD—Aylmer Fancy, No. 1 tin .... 24¢
TOMATO CATSUP—Ashcroft Brand, 11½-oz. bottles .... 2 for 25¢
CORN SYRUP—Crown Brand, 2-lb. tin ... 23¢; 5-lb. tin ... 54¢
FLOOR WAX—Shinola Brand, 1-lb. tin .... 23¢
MARMALADE—Joan Abbott, Three Fruit, 4-lb. tin .... 48¢
TOMATO JUICE—Victory Brand, 10-oz. tins .... 4 for 22¢
DICED CARROTS—Aylmer Diced, 15-oz. tall tin .... 9¢

CHAMPION DOG FOOD 1-lb. tin .... 9¢
PORK SAUSAGE—York Brand, No. 1 tin .... 20¢
BAKING POWDER—EATON'S Sun Glo, 1-lb. tin .... 19¢
SOAP—La Palina Castile, Long Bar .... 12¢

Fruits
On Sale Tuesday and Wednesday

CARRY AND SAVE
No C.O.D. Phone Orders
APPLES—Winesap, 3 lbs. 25¢
ORANGES—344's .. 2 doz. 33¢
LEMONS—360's, doz. ...... 25¢
LEAF LETTUCE ... 3 for 10¢
TOMATOES—Field, lb. ...... 17¢

ORANGES—Fancy Navel, 176's, doz. .... 41¢
ORANGES—Fancy Navel, 252's, doz. .... 27¢
GRAPEFRUIT—100's .. 5 for 24¢
APPLES—Yellow Newton, Fancy .... 4 lbs. 30¢
CELERY—Utah, lb. .... 12¢
CAULIFLOWER—Each .... 27¢
NEW CABBAGE ..... 2 lbs. 13¢
SWISS CHARD—Lb. .... 14¢
RADISH—Local .. 3 bunches 12¢

Meats & Fish
On Sale Tuesday and Wednesday

CARRY AND SAVE
No C.O.D. Phone Orders
SIRLOIN STEAK—Lb. .... 18¢
RIB VEAL CHOPS—Lb. .. 21¢
STEAK and KIDNEY—Lb. 16¢
BEEF BRAINS—Lb. ...... 8¢
LIVER SAUSAGE—Lb. .... 21¢
MEAT AND CHEESE LOAF—Sliced, Lb. .... 25¢

T-BONE STEAK—Lb. .... 24¢
SHOULDER LAMB CHOPS—Lb. .... 27¢
STEWING VEAL—Lb. .... 10¢
BREAKFAST SAUSAGE—Lb. 14¢
VEAL PATTIES—Lb. .... 18¢
FRESH SPARE RIBS—Lb. .. 19¢
EATONIA SIDE BACON—Rindless, lb. .... 45¢
HARVEST BACK BACON—Sliced, Lb. .... 35¢
ENGLISH BRAWN—Sliced, Lb. .... 20¢
COLE SLAW—Lb. .... 15¢
BAKED HAM—Sliced, ½ Lb. . 29¢
FRESH WHITE SPRING SALMON—By the Piece, Lb. 25¢
FRESH SKINNED SOLES—Lb. .... 20¢
COHOE SALMON STEAK—Lb. .... 29¢

SHOP EARLY

THE T. EATON Co LIMITED WESTERN

SHOP TUESDAY